1958

Ranger

Leon Dobbs C-A

GEN

ALLEN COUNTY PUBLIC LIBRARY
3 1833 01762 8279

GENEALOGY
976.402
P42PHS,
1958

The Ranger

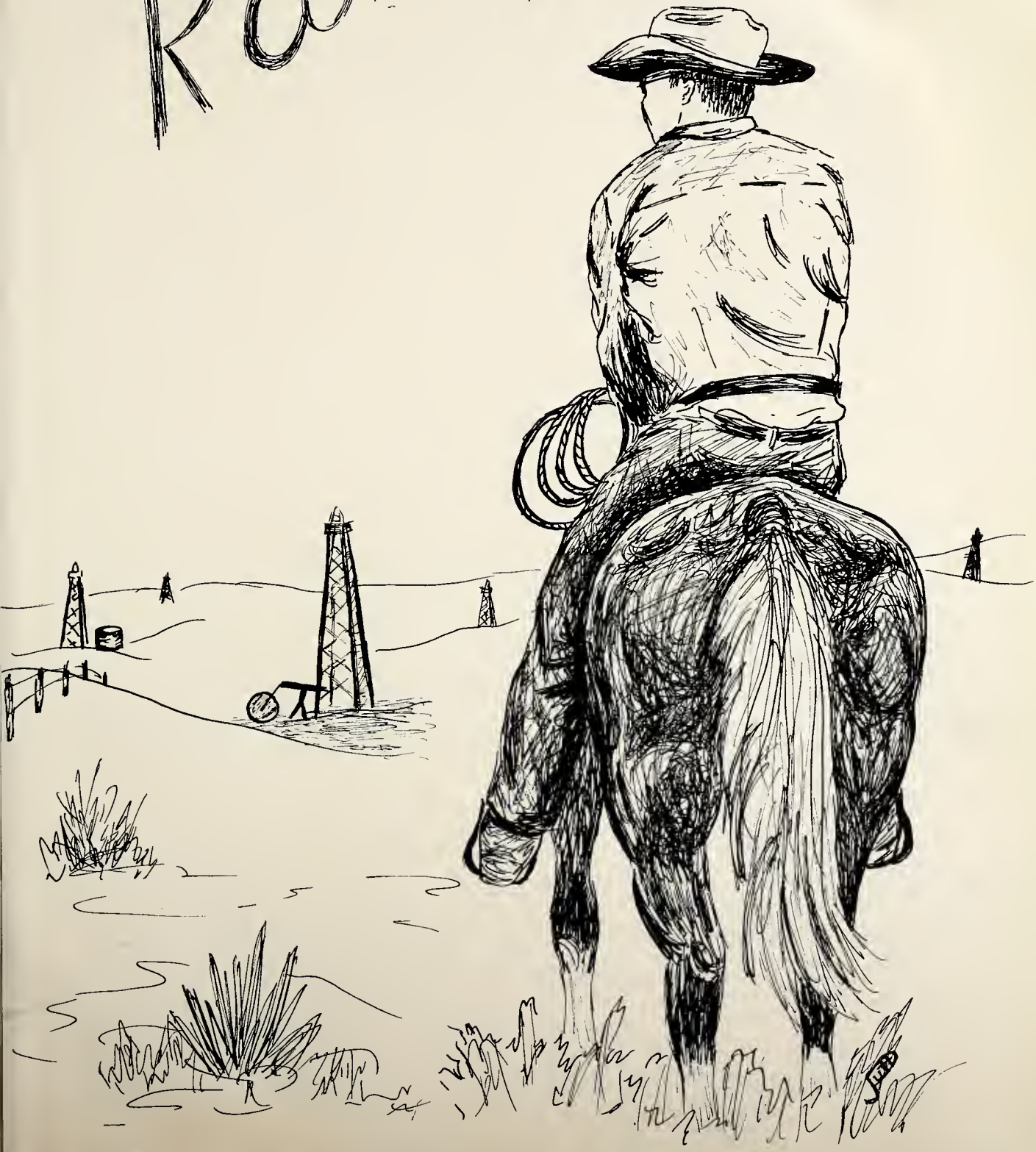

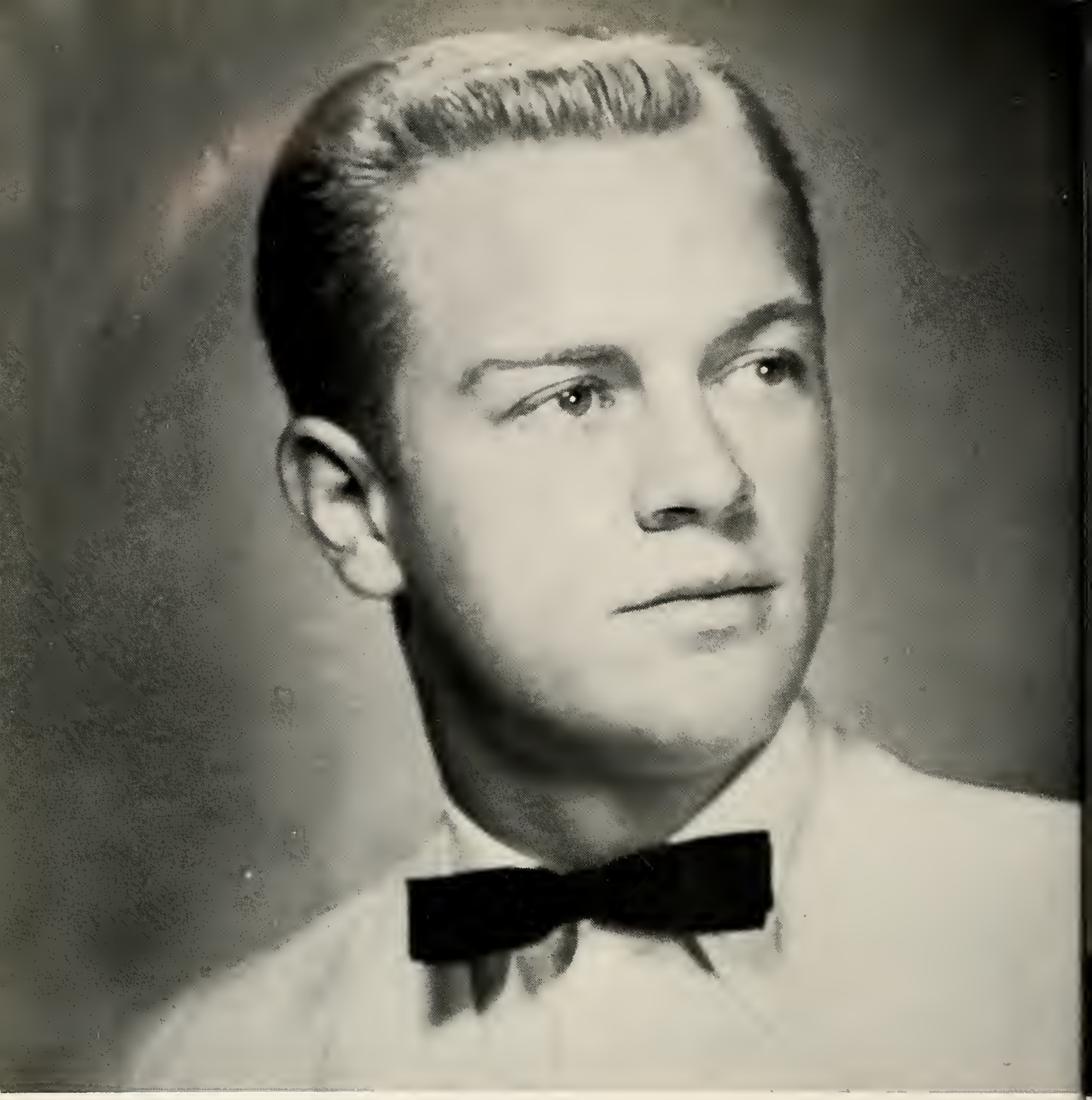

Serving you as Student Council president has afforded me great pleasure.

With all sincerity, I wish to thank the entire student body, as well as my fellow council members and sponsors for the wholehearted support and backing you gave me throughout the school year.

Our goal this year was making the school more enjoyable for all of us, as well as striving to create a more efficient Student Council. We hope that we have succeeded in doing so.

Congratulations to the '58 Ranger staff.

Sincerely,

Jack Miller

Editing the '58 Ranger has been a great honor and privilege I shall not soon forget. The many days and long hours spent in designing this book shall but fade into pleasant memories as a highlight of my school days in PHS.

To our photographers, Mr. and Mrs. Don Thurman, for their untiring efforts expended in making the school pictures; to Mr. Bob Bond, our advisor, for his sympathetic guidance and constructive criticism during the making of this volume; to Mr. Gilbert Mize, our superintendent, and the Board of Education, for their wholehearted assistance; to Janie Putman, my assistant editor, and to the entire staff for their wonderful cooperation, in deepest sincerity I extend my thanks, for without your help this yearbook could never have become a reality.

Goodbye to Ranger '58 and hello to Ranger '59.

Sincerely,

Glenda McGibbon
'58 Editor

'58 Editor

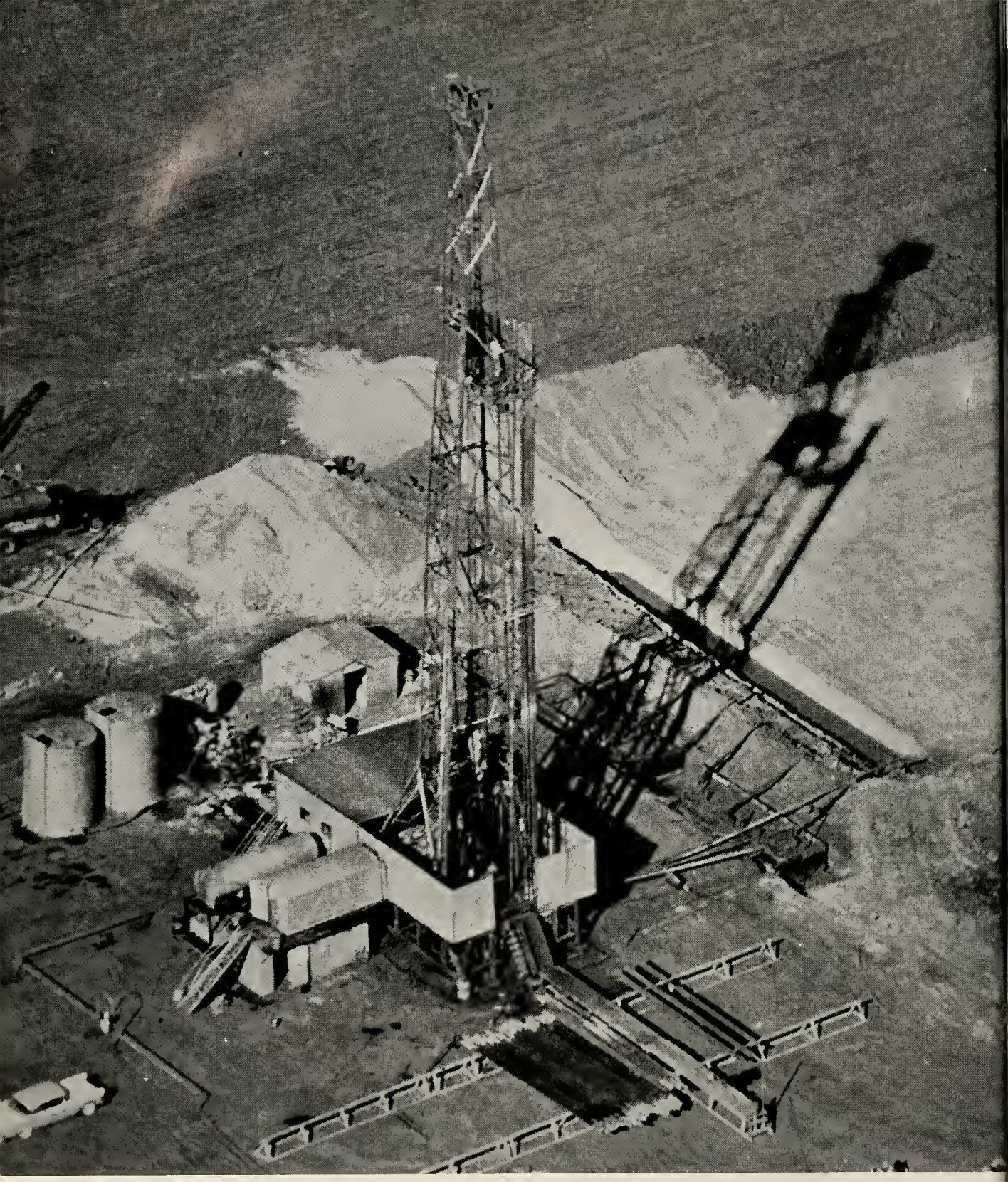

A SALUTE TO THE OIL INDUSTRY

A new industry has changed the complexion of the Perryton area in recent years, making its influence felt in our economy and everyday lives, as well as in our schools. We speak, of course, of the oil industry which has taken its place with agriculture in plans for advancement in this area.

To this industry, and the companies and people that make up the industry, goes our salute. Insofar as possible, this 1958 Ranger will follow the Oil Industry theme throughout its pages.

DEDICATION

NELL VERNON
1918-1957

The precious worth of a good individual is never so valued as when our human ranks are thinned by Death's inexorable hand.

Nell Vernon was one of those who with nothing more than the brawn of her personality laid wide around herself the arc of loyalty, truth, and love.

Many years have passed since she walked the halls of Perryton High School as a student, but we never lost her support and help for any endeavor of the Red and White.

With her death came again the old and always half-forgotten knowledge that such sincere and inspiring people are not replaced. The ranks close; the procession moves on; but the warmth and courage of that individual is gone, and is not duplicated.

To this loving memory of Nell Vernon, we, the Ranger staff of 1958, dedicate this annual.

CONTENTS . . .

ADMINISTRATION

FACULTY

SENIORS

JUNIORS

SOPHOMORES

FRESHMEN

SPORTS

ORGANIZATIONS

ACTIVITIES

FAVORITES

JUNIOR HIGH

ELEMENTARY

AUTOGRAPHS

administration

BOARD OF EDUCATION

Wesley Bryan, Bill Pletcher, C. H. Williams, Gilbert Mize, C. W. Foote, Roy Stollings, Gene Akers, Harold Simpson

GILBERT MIZE
Superintendent

One of the greatest attributes of any human being is faith. When a builder decides to build a skyscraper, he doesn't know that he will have tenants for all the space. He doesn't know what unforeseen problems he may encounter that will wipe out any profit that he plans to make. He calculates everything possible, but his final decision to proceed is based on faith in his ability to carry through successfully.

Builders of railroads, factories, or oil refineries have no assurance that their plans will be successful, but they have faith in themselves and others, and this gives them courage to go ahead.

Without faith in the fundamental integrity of our fellow men, we could accomplish nothing. Those whom we call great have been men with great faith.

As you go about this process of learning, of attaining knowledge and developing skills, keep in mind that you must undergird it all with abiding faith. Faith in yourselves, faith in your associates, and faith in God. With this basic structure, you can progress successfully in whatever field you direct your energies.

Sincerely,

VIOLET IGOU
Secretary

This record of activities during the 1957-58 school year will recall many pleasant memories to each of us in the years ahead. May they also, from year to year, recall to us those youthful aims and ambitions so common to young men and women, and may they kindle within us a determination not to let hardships or misfortune discourage us in their accomplishment.

It is my hope that this book will inspire us all to a better and better life as years go on.

Sincerely,

Troy Sullivan

faculty

ARGELIA AGUILAR
Spanish - English
B.A., TWU

BOB BOND
Journalism - Typing
B.S., University of Oklahoma

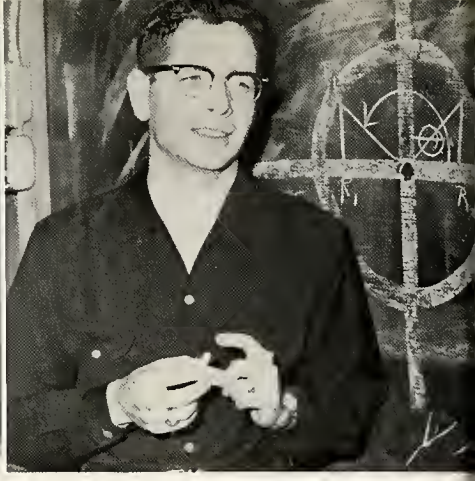

THOMAS BROWER
Mathematics - Chemistry
B.S., Trinity
B.S., Princeton Theo. Sem.

BILL BUTEFISH
Biology - Chemistry
B.S.E., University of Arkansas

FLORA CHAMPION
Librarian
B.A., Trinity University
M.E., West Texas

BEULAH FAGAN
Art
B.A., East Central (Okla.)

KEITH FLOWERS
Coach - Drivers Education
B.S., Texas Christian

HOWARD FITZHUGH
Industrial Arts
B.S., North Texas

VADEN HOLLOWAY
General Science
B. S., Oklahoma State

JOSH HOPKINS
Vocational Agriculture
B. S., Texas Tech

JEAN JEFFREY
English
B. A., Southeastern (Okla.)

ANNE JENNINGS
Home Economics
B. S., Texas Tech

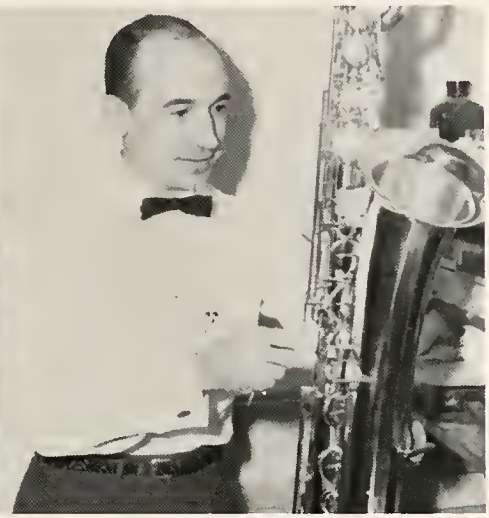

TOM KNIGHTON
Band - Choir
B. S., West Texas

MYRTLE KNORPP
English
B. A., West Texas

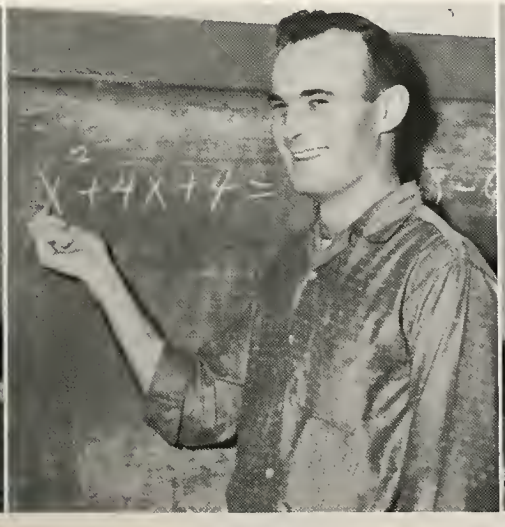

JOE OGDEN
Coach - Algebra
B. S., West Texas

JAMES PETERSON
Coach - American History
B. S., Loyola University

GLADYS PHILLIPS
English - Speech
B. S., West Texas
M. A., West Texas

ROSE POWELL
Speech
B. A., West Texas
M. A., West Texas

JIM ROWLAND
Business
B. B. A., North Texas

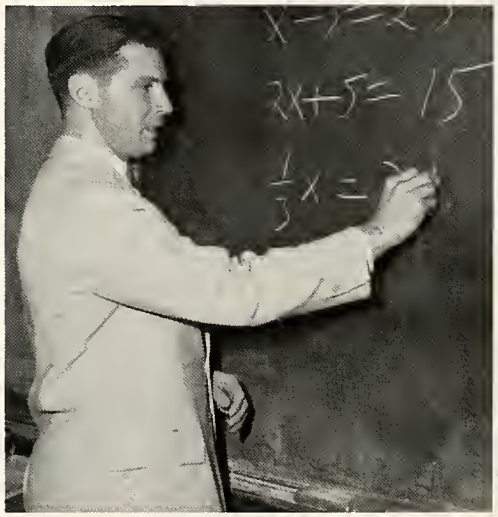

WENDELL RUSSELL
General Math
B. A., Bethany Nazarene College
B. D., Nazarene Theo. Sem.

B. D. WALKER
Band Director
B. A., Southwestern (Okla.)
M. A., West Texas

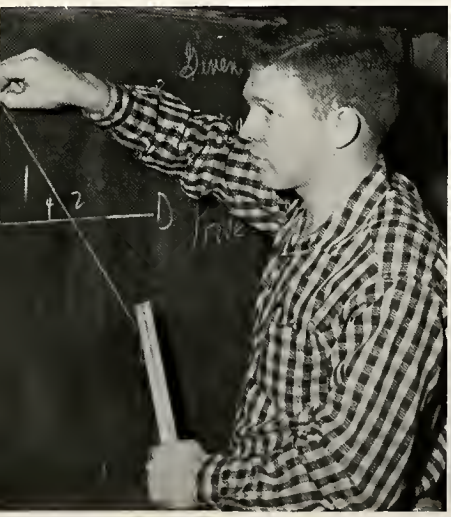

RICHARD WATTS
Coach - Geometry
B. S., East Central (Okla.)

CLOYS WEBB
Choir Director
B. A., North Texas

SPENCER WHIPPO
World History
B. S., West Texas
M. S., Texas Tech

seniors

SENIOR FAVORITES
SHARON WILSON
SAM McLAIN

SENIOR CLASS OFFICERS

GAYNELLE LEATHERMAN
Secretary - Reporter

SHARON WILSON
Treasurer

DON TILLERSON
Vice President

JERRY BARNETT
President

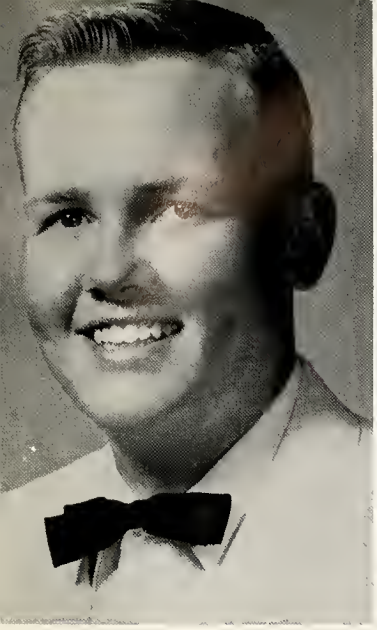

JERRY BARNETT
FFA 4 Years, President 58, Chapter Conducting Team 2 Years; Chorus 1 Year; Senior Class President 58.

KATHY BARNETT
Transfer Student

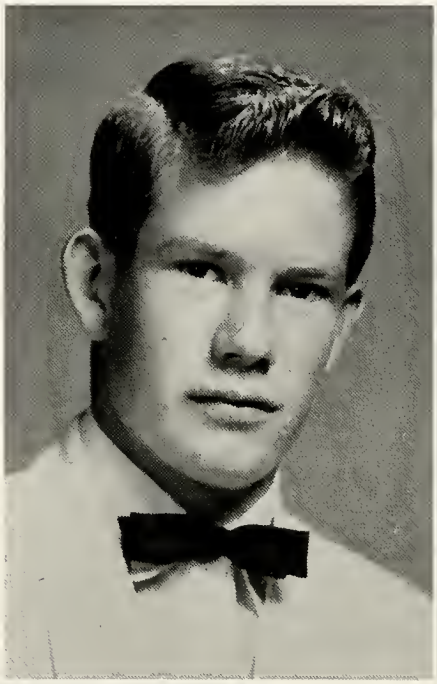

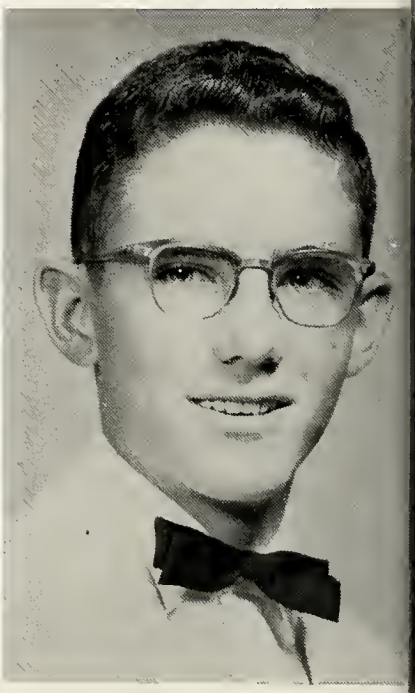

RONNIE BLACKMORE
Football 55-57, Lettered 1 Year; FFA 1 Year; Thespians 2 Years; FTA 3 Years; Student Council Vice President 58; Senior Play.

DEWEY BLANK
Tennis 3 Years, District Doubles Champion 57; Golf 1 Year; Basketball 56-57; FFA 1 Year; Band 1 Year.

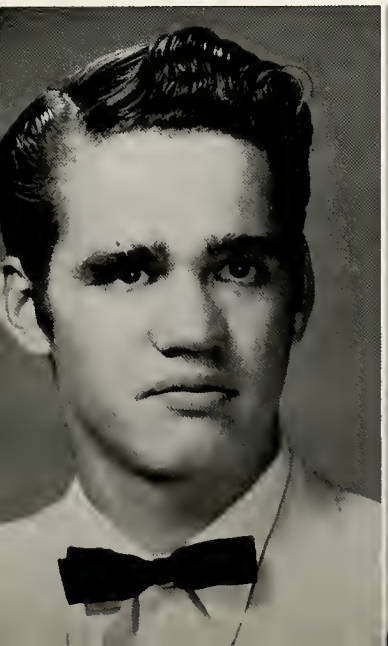

RALPH BOGART
Football 56; Senior Play.

SUE ANNE BRASHEARS
FTA 2 Years; FHA 3 Years; Band 3 Years; Spanish Club 2 Years; Senior Play.

DARRELL BROWN
Tennis 1 Year; Chorus 4 Years, Boys' Octet 54-56, All-State Alternate 58.

DONALD BROWN
Football 55-57, Lettered 2 Years; Track 55.

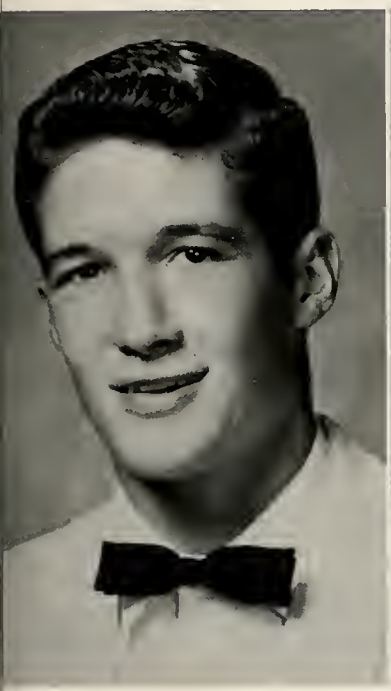

TOMMY CARTER
Football 55-58, Co-Captain 58, Lettered 2 Years; Basketball 55-58, Lettered 2 Years; Track 56; Spanish Club 1 Year; Tennis 1 Year; FFA 1 Year; Junior Class Vice President 57; Teen-Town Council 55; Senior Play.

GLEN CASTLEBURY
President PHSPA 58; Editorial Winner PHSPA 57; Editor El Sombrero 58; Most Friendly 57; Mr. FTA 57,58; Second District FTA 57; Student Council Reporter 57; Band 4 Years, Reporter 58, Swing Band Director; Freshman Favorite and Secretary 55; Sophomore Reporter 56; Thespians 4 Years; Quill and Scroll 2 Years; Extemp Letter 54; Debate Club 56; Senior Play.

LLOYD CHISUM
Tennis 54-56; Senior Play.

DIXIE CONLEY
Band 4 Years, Sweetheart 57, Treasurer 58, Stage Band 3 Years, Dixie Cats 2 Years, Twirler 4 Years, Head Twirler 57, National AAU Twirling Champion Team Member 57; Chorus 4 Years, Acc. 4 Years, Vice President 58; FTA 4 Years; Thespians 3 Years; 1400 Club 2 Years; Basketball 2 Years; Spanish Club 2 Years; Senior Play; Girl of the Month 57; NHS 2 Years; Holiday Queen 57; Miss PHS 58; Debate Club 1 Year; Sophomore Treasurer; Junior President.

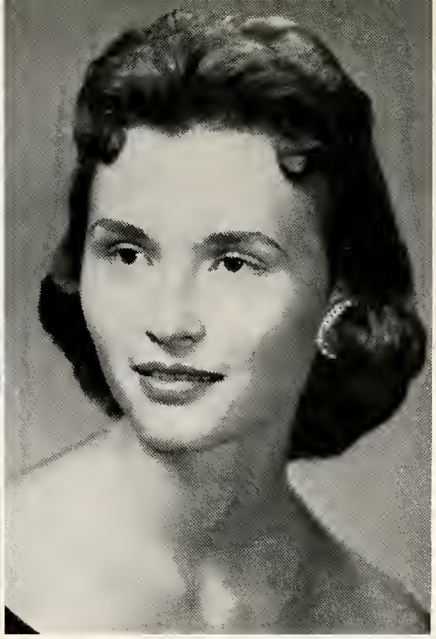

KAREN CRUM
Ranger Staff 58; FHA 4 Years; FTA 4 Years, Secretary 58; Librarian 3 Years; Band 4 Years; Chorus 2 Years, Librarian 58; Thespians 3 Years, President 58; Debate Club, President 58, Vice President 57; Student Director Senior Play; Office Staff 1 Year.

ROBERTA DRAKE
Band 3 Years, Stage Band 58; FTA 3 Years; FHA 2 Years, Secretary 56; Los Vaqueros 2 Years; Tennis 1 Year; Office Staff 1 Year; Senior Play.

ROBERT DUMCUM
Transfer Student

CARMEN EASTER
Pep Club 4 Years; Chorus 4 Years; FTA 4 Years; Thespians 3 Years; FHA 4 Years; Ranger Staff 58.

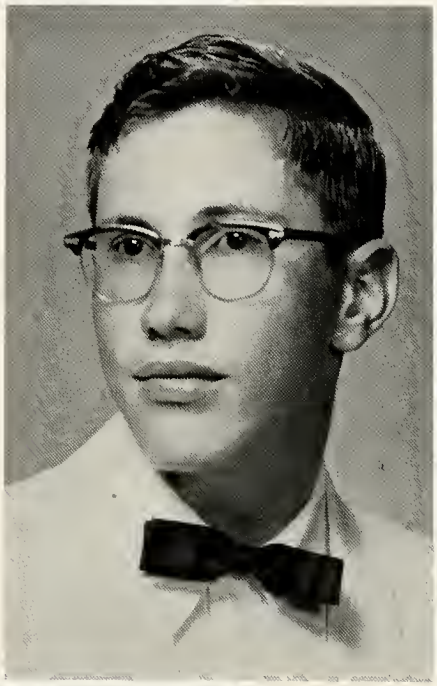

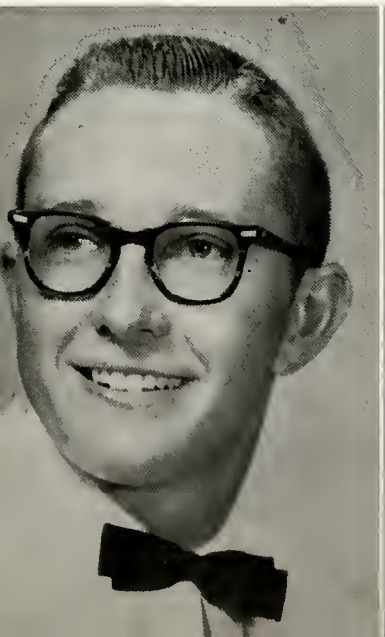

BEN FLOWERS
Football 54-57, Lettered 2 Years; Basketball 54,56; Track 58, Regional 55, 57; Freshman Treasurer; Debate Club 1 Year; NHS 2 Years, President 58; Band 4 Years, Secretary 58; Thespians 2 Years, Vice President 58; FTA 3 Years; Senior Play; Who's Who 55,56,57.

BONNIE FRAZIER
FTA 2 Years; FHA 2 Years, Parliamentarian 55; Thespians 1 Year; Debate Club 1 Year.

DALE HALL
Spanish Club 1 Year; Spanish Play 57; Senior Play.

BILL HATCHER
Transfer Student

DELORES HESS
Pep Club 2 Years, Treasurer 58; FTA 2 Years; FHA 2 Years; Basketball 56-57, Manager 57-58; NHS 2 Years; Spanish Club 2 Years.

DONNA HOOTS
Band 2 Years; Twirler 56-58, Head Twirler 58, National AAU Twirling Champion Team Member 57; Senior Play; Thespians 2 Years; FTA 4 Years; FHA 2 Years; Teen-Town Council 58; Ranger Staff 58; Office Staff 1 Year; Basketball 55-56.

KATHY HURTER
Band 4 Years, Vice President 57, Stage Band 57, Student Director 58; Twirler 54-58; Freshman Vice President and Favorite; FTA 4 Years; Thespians 3 Years; Senior Play; Office Staff 2 Years.

AVIS JANZEN
Chorus 3 Years; FHA 2 Years, Reporter 58; FTA 1 Year; Pep Club 2 Years; El Sombrero Staff 57; Senior Play; Cinderella Play Cast 57.

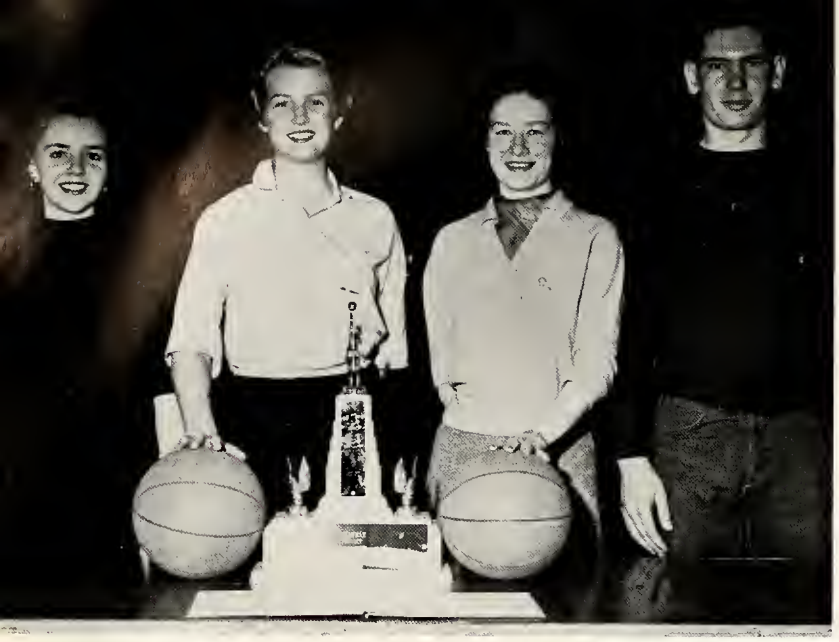

These four senior basketball players gained honors when the all-tournament teams were selected in the annual Spearman tournament. Named to the select groups were Martha Pyles, Linda Spence, Sharon Wilson and Howard Swink. The girls led the Rangerettes to the tournament championship.

KENTON KNORPP
Band 4 Years; FTA 1 Year; Senior Play; FFA 4 Years, Treasurer 57, Delegate-at-Large 58, Rodeo Secretary 56-58, Judging Team 56-57, Junior Chapter Conducting Team 56.

GAYNELLE LEATHERMAN
Band 3 Years, Stage Band and Dixie Cats 55-58, Sweetheart 56, Vice President 58; FHA 3 Years, President 57; FTA 3 Years; Senior Play; NHS 1 Year, Treasurer 58; Sophomore Vice President; Senior Secretary; Spanish Club 1 Year, President 58; "Most Beautiful" runner-up 57.

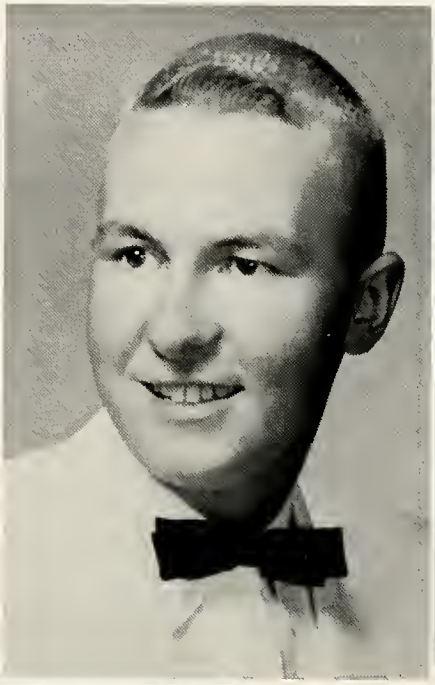

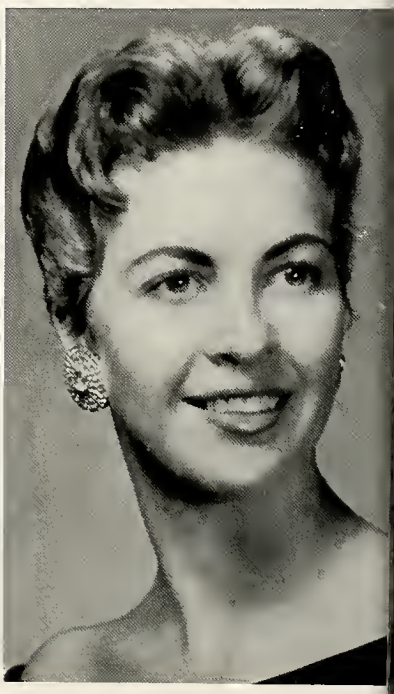

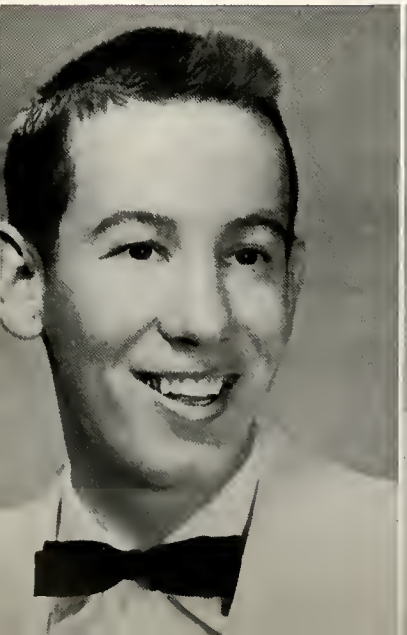

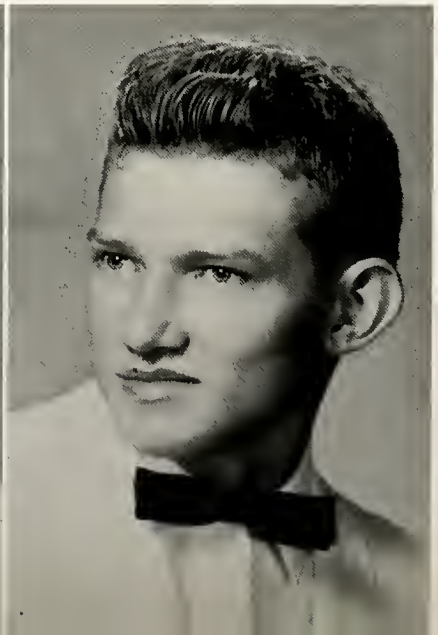

JERRY LILE
Senior Play.

EDWIN LIMBOCKER
Spanish Club 2 Years.

CALVIN LUNCEFORD
Senior Play; Chorus 2 Years.

JOHN MANNING
Basketball 56-58, Lettered 1 Year; Track 57-58; Football Manager 57; Senior Play; El Sombrero Staff 58.

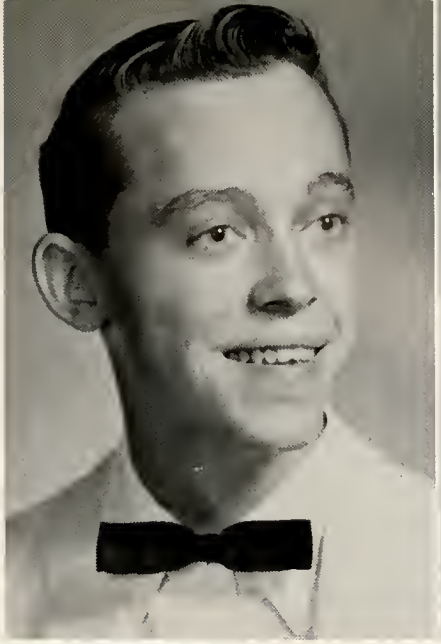

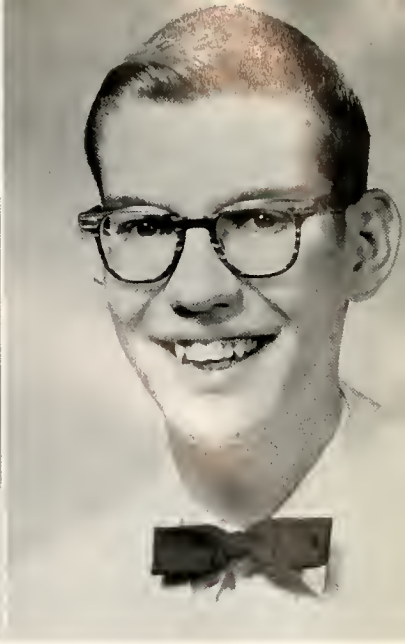

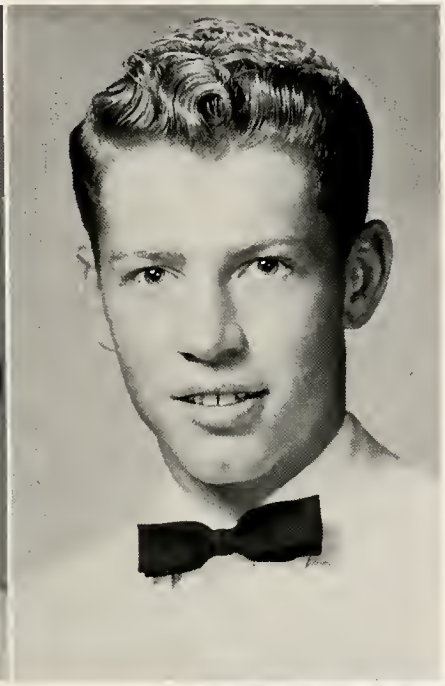

GLENDA McGIBBON
Basketball 54-57, Lettered 4 Years; Band 4 Years, Twirler 54-58, Stage Band Soloist 55-58; Chorus 4 Years; Sectional Leader 3 Years, Reporter 58, Student Director 58, All-Regional Choir 58; FTA 4 Years, Secretary 57; NHS 3 Years, Vice President 58; Teen-Town Council 55-58; Who's Who 55; Best All Around Girl 58; Ranger Editor 58, Co-Editor 57.

SAM McLAIN
Football 54-57, Lettered 2 Years; Track 56; Band 4 Years, President 58; Student Council 55; FTA 4 Years, Vice President 56, Treasurer 57; Thespians 3 Years; FHA Beau 56; Who's Who 55; Senior Play.

VIRGINIA McLANAHAN
Senior Play; Band 3 Years; FTA 3 Years; FHA 3 Years, Song Leader 57.

ZACK MILLER
Football 55-57, Lettered 2 Years; Basketball 55-57; Track 55-58; FTA 3 Years; Student Council President 58; Sophomore President; FHA Beau 55.

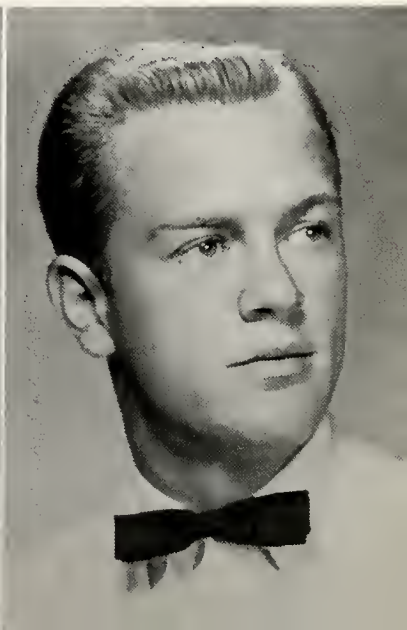

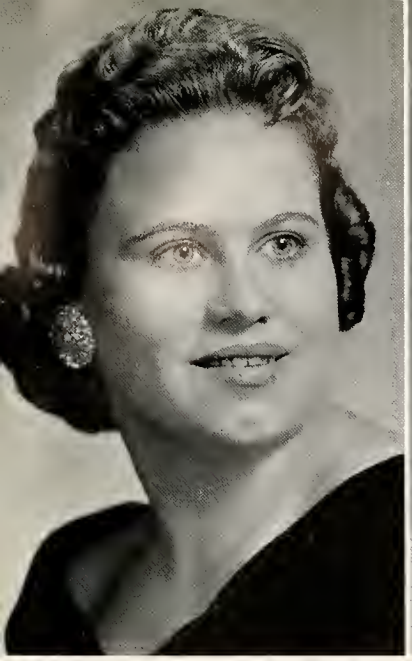

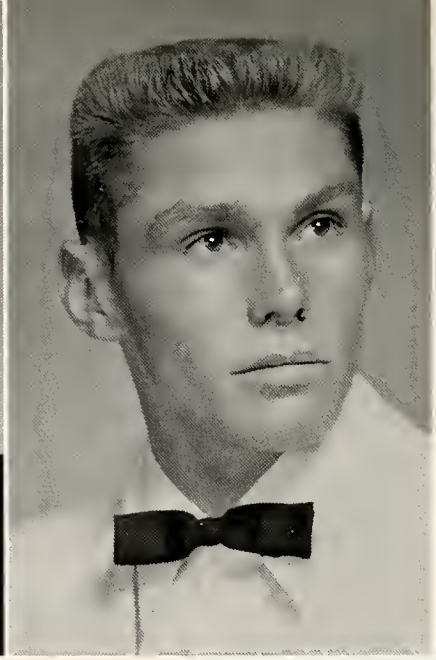

SHIRLEY MORRIS
FHA 2 Years; FTA 2 Years; Chorus 3 Years; Thespians 1 Year; Senior Play; Cinderella Play Cast 57.

DEL RAY MOUNTS
Football 54-57, Lettered 3 Years, Co-Captain 57; Basketball 54-58, Lettered 4 Years, All-District 57; Track 55-57, Regional 57; Band 1 Year; FTA 1 Year; Senior Play.

ROBERT MURRY

JUDY PLETCHER
Pep Club 3 Years, President 58; FHA 3 Years; FTA 2 Years; Spanish Club 1 Year.

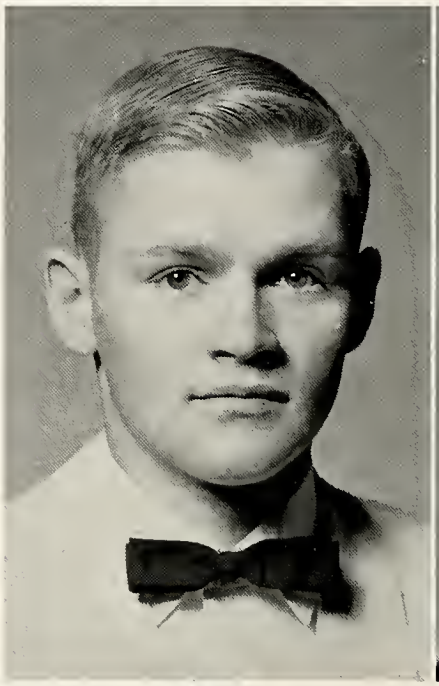

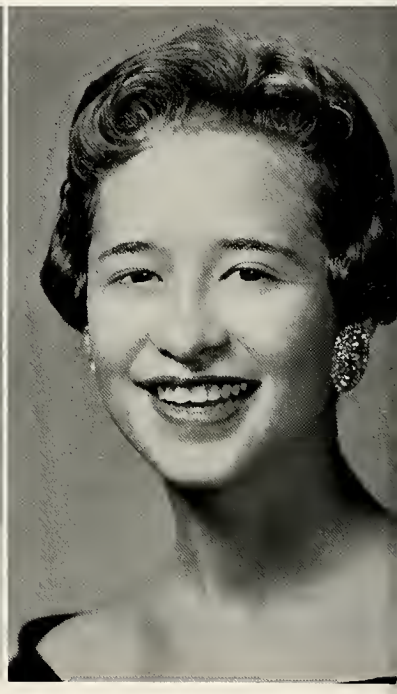

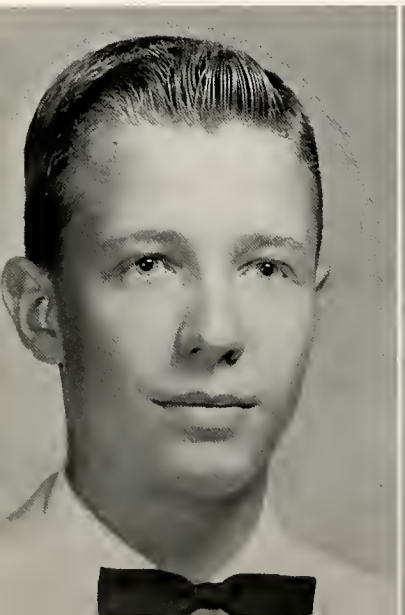

T. J. POOL
Band 1 Year; Senior Play.

JUDY PROUGH
Band 2 Years, Stage Band 56-58; Chorus 2 Years; FHA 2 Years; FTA 1 Year; Teen-Town Council 58; "Girl of the Month" 57.

MARTHA PYLES
Basketball 54-58, Lettered 3 Years; Tennis 54-58, District Doubles Champion 57; FHA 3 Years; Thespians 2 Years; Spanish Club 2 Years; Pep Club 4 Years, Cheerleader 57-58; Junior Treasurer; Senior Play; Football Queen Attendant 57.

LAWRENCE RAGAN
Band 3 Years, Student Director 58; Chorus 3 Years, Student Director 58; Boys' Quartet 58, All-State Chorus 57; FTA 3 Years; ScienceClub 1 Year, Regional Science Fair 57; Tennis 56.

TONI RATLIFF
Pep Club 1 Year. Cheerleader 58; FHA 3 Years; FTA 1 Year; Los Vaqueros 2 Years; Chorus 1 Year; Senior Play.

SIDNEY ROBINSON
Los Vaqueros 2 Years; Spanish Play "Carmen" 56; El Sombrero Staff 58; Senior Play.

G. W. SETTLES
Transfer Student

DON SEYMOUR
Football 56-57, Lettered 1 Year, All-District 58; All-Regional 58, All-State Honorable Mention 58; Basketball 56-57.

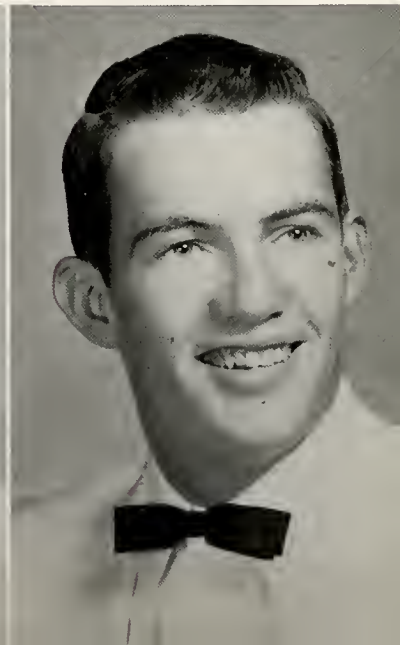

Senior Dixie Conley took royalty honors as "Snow Queen" in Perryton's pre-Christmas holiday festivities. Dixie holds the queen's bouquet and another PHS senior, Sydney Slack, is at her left. Sydney and the other young ladies, representing neighboring towns, were also contestants for the crown.

BILL SHANNON
Football 56-57, Lettered 1 Year; Ranger Staff 58; Senior Play; Alice in Wonderland Cast 58.

HAROLD SHIFLET
Football 56-57, Lettered 1 Year; Basketball 56-58, Lettered 1 Year, Co-Captain 57-58; Track 56-58; Spanish Club 1 Year; FTA 1 Year; Teen-Town Council 1 Year; FHA Beau 57; Senior Play.

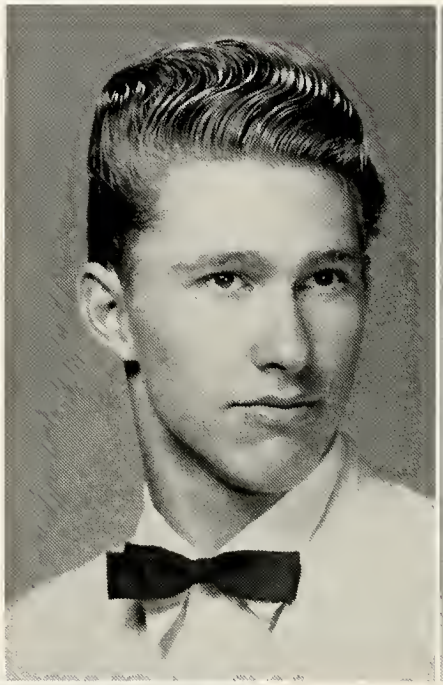

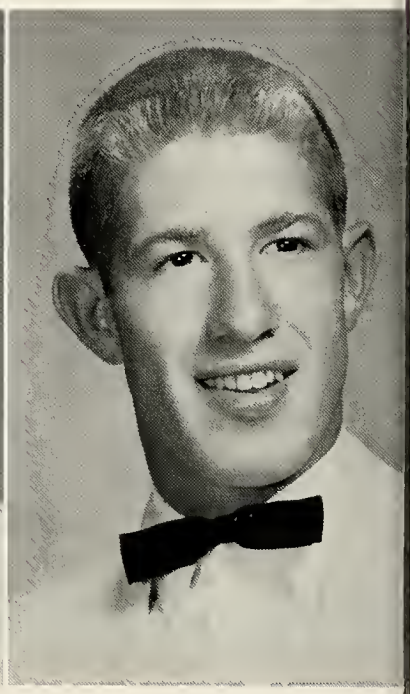

SHIRLEY SIMPSON
Snow Queen Candidate 55; Football Queen Attendant 55; FTA 3 Years; Band 4 Years; Chorus 4 Years; Girls' Trio 3 Years, Queen 55, Secretary 55,57, Librarian 56.

SYDNEY SLACK
Band 3 Years, Sweetheart Candidate 57, Drum Major 56-58, Twirler 54-55, National AAU Twirling Champion Team Member 57; Basketball 54-58, Lettered 4 Years, All-District 57, Co-Captain 57; Football Queen Candidate 55; FFA Sweetheart 56; Thespians 3 Years, Secretary 58; FTA 3 Years; Senior Play; Holiday Queen Candidate 57.

FREDDY SMITH
Basketball 56-58, Lettered 1 Year; Tennis 56-57; Football Manager 57; Band 2 Years; Chorus 1 Year; FTA 1 Year; FFA 3 Years, Junior Chapter Conducting Team 55, Senior Chapter Conducting Team 56, Delegate-at-Large 57, Treasurer 58, Rodeo 56-57, State Convention Delegate 57, State Livestock Judging Team 57.

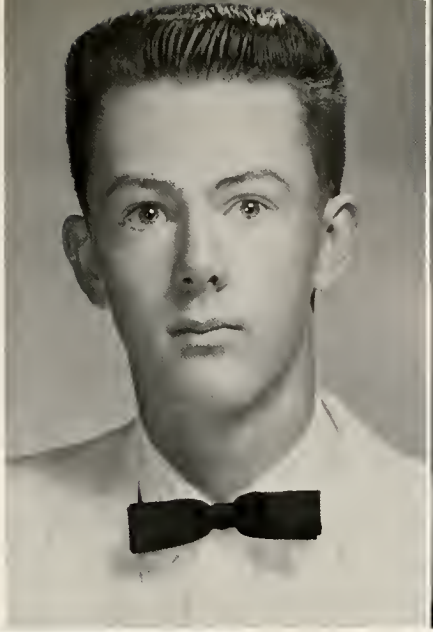

LINDA SPENCE
Basketball 54-58, Lettered 4 Years, All-District 57; Chorus 2 Years; Thespians 3 Years; FTA 3 Years; Spanish Club 1 Year; Sophomore Favorite; "Most Beautiful" Nominee 56,57; Cheerleader 56-58; Senior Play; Ranger Staff 58; All-Star Cast 55.

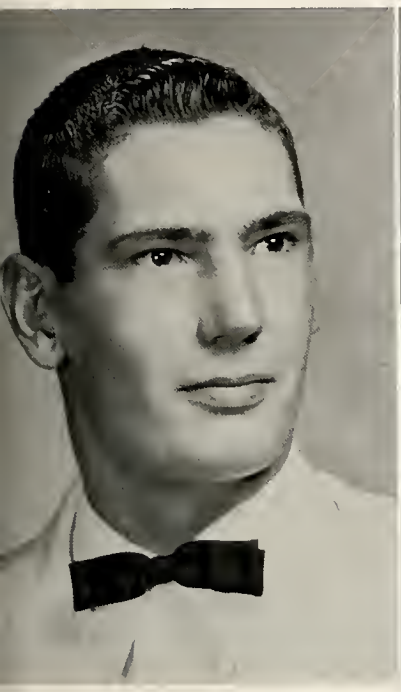

HOWARD SWINK
Football 54-57, Lettered 2 Years, Co-Captain 57; Basketball 55-58, Lettered 2 Years, Co-Captain 57-58; FFA 4 Years, Secretary 56, Sentinel 58.

ANN TENNANT
Transfer Student

CAROL THOMAS
Basketball 55-58, Lettered 3 Years; Tennis 55-58, District Singles Champion 56,57; Band 3 Years; NHS 3 Years, Secretary 58; Los Vaqueros 2 Years, Vice President 56, President 57; Who's Who 56,57; Girl of the Month 57; El Sombrero Staff 57; Ranger Staff 57; FTA 3 Years; FHA 3 Years; Senior Play.

RUSS THOMAS
Football 54-57, Lettered 2 Years, All-District 57; Band 4 Years; Chorus 4 Years; FTA 2 Years; Golf 54-55; Junior Secretary; Spanish Club 2 Years.

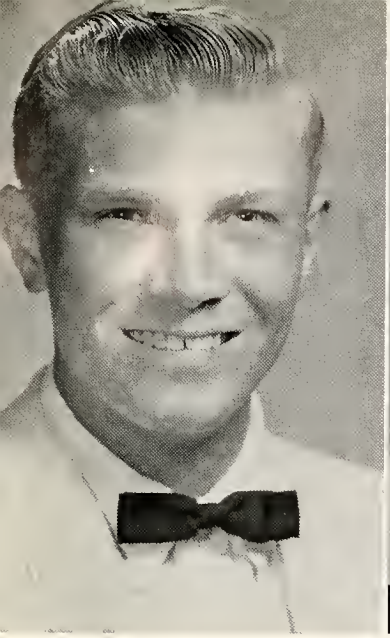

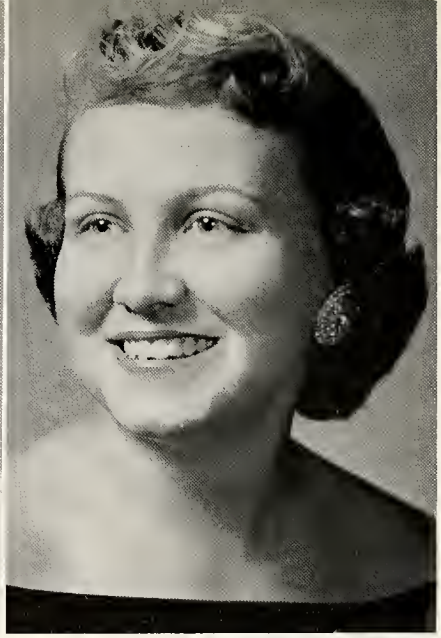

RALPH THOMPSON
Football 55-57, Lettered 1 Year; FFA 3 Years, Junior Chapter Conducting Team 55, Senior Chapter Conducting Team 56; Chorus 1 Year.

RUBY THOMPSON
FTA 3 Years; FHA 3 Years; Pep Club 3 Years; National Science Fair Winner 57; Senior Play.

DON TILLERSON
Football 54-57, Lettered 2 Years, All-District 57; FFA 3 Years, President 56, Junior Conducting Team 54, Senior Conducting Team 55, Reporter 57; Freshman President; Sophomore Favorite; Student Council 55; Spanish Club 1 Year; Chorus 1 Year; Senior Vice President; "Most Handsome" Nominee 55,56; FTA 1 Year.

JANYE TODD
Basketball 54-58, Lettered 3 Years; Band 4 Years, Twirler 54-58; FTA 4 Years; FHA 4 Years; Junior Reporter; Football Queen Candidate 55; Spanish Club 1 Year; El Sombrero Staff 58; Senior Play.

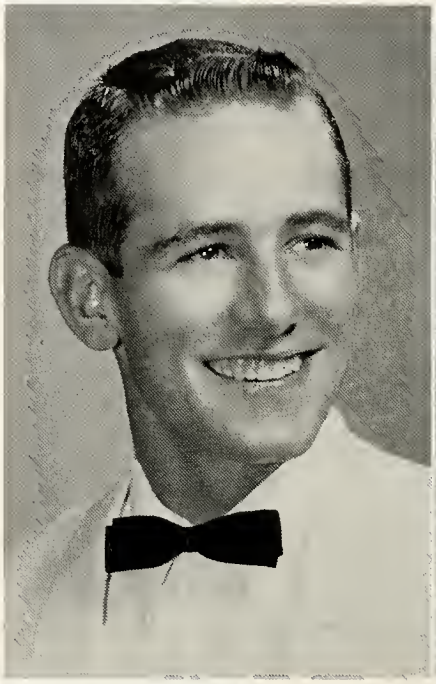

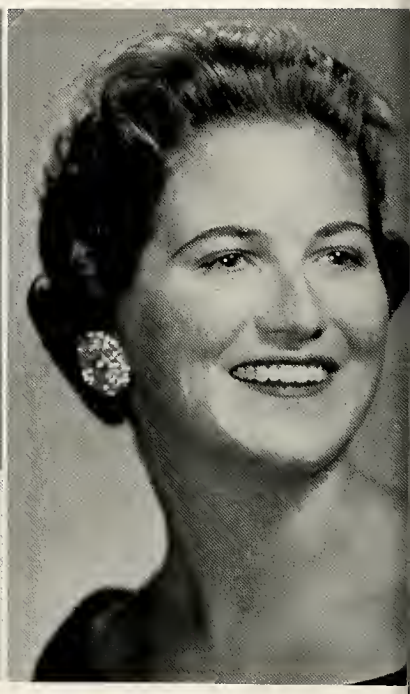

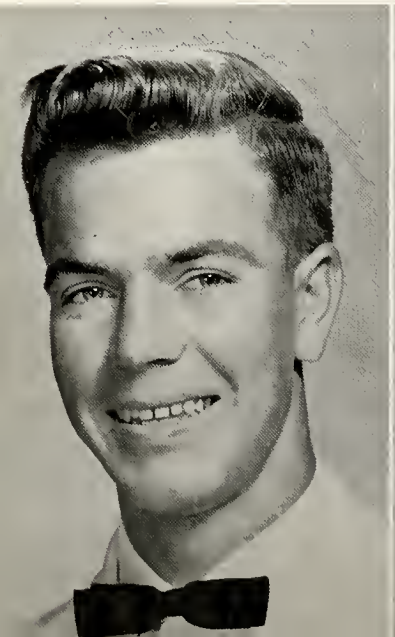

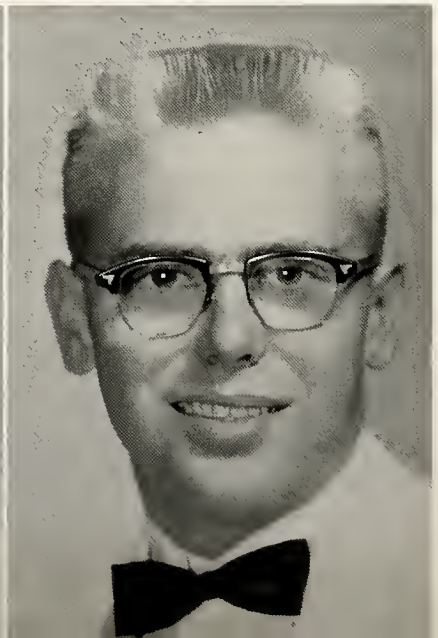

DON TOWNSEND
Football 55-57, Lettered 2 Years; Basketball 55; Track 54; Chorus 4 Years; Section Leader and Manager 57, President 58, All-State Alternate 57, Boys' Octet 54-56.

KENNETH TOWNSEND

JERRY TURNER
Transfer Student

JOHN ANDY WAGNER

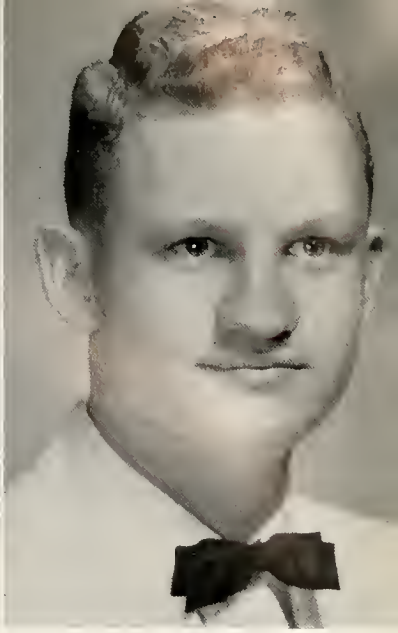

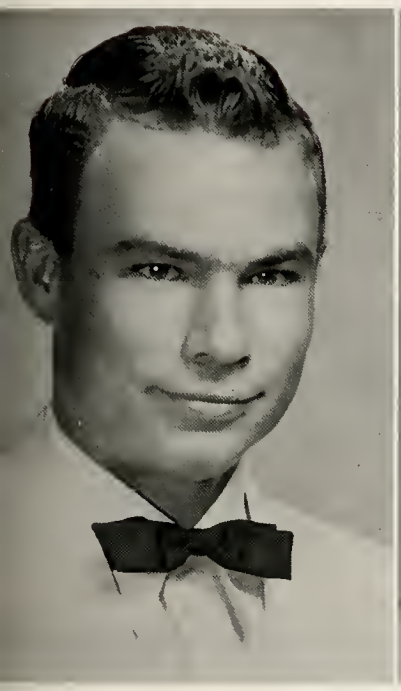

CHET WILLIAMS
FFA 4 Years, Chapter Conducting Teams 55,56; Football Manager 54-56, District Manager 56; FTA 1 Year; Senior Play.

SHARON WILSON
Basketball 55-58, Lettered 3 Years, Co-Captain 57; FHA 3 Years, President 58; Football Queen 57, Attendant 56; Senior Treasurer; Sophomore Secretary; Student Council Treasurer 57; Girl of the Month 57; "Most Beautiful" Nominee 56; FTA 1 Year; Spanish Club 1 Year.

LORAINE WOODARD
Basketball 56-57; Senior Play; Chorus 1 Year.

SHIRLEY WOODY
Pep Club 2 Years; FTA 1 Year; Senior Play.

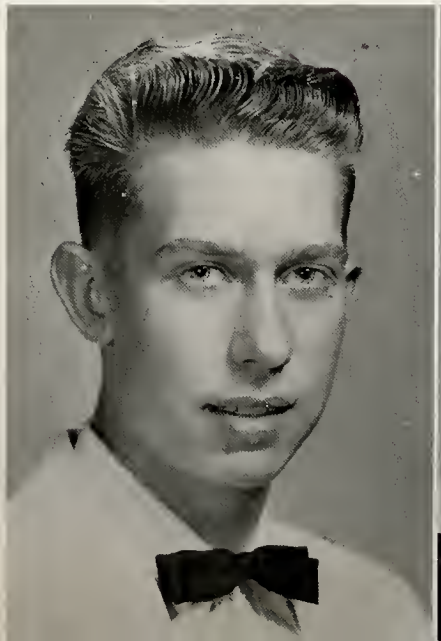

Probably He's Lying

Get Off That Coffee Urn

Is That a Cue Stick, George?

What Is It? You Guess!

Don and Prima Donna

Wonder What He Sees?

juniors

JUNIOR FAVORITES
Earl McKinley
Ardith Wilson

JUNIOR CLASS OFFICERS

GALE GOOD
Vice President

ARDITH WILSON
Treasurer

EARL McKINLEY
President

ALTA JOHNSON
Secretary

BARRY ACKER
JEANNE ACKERS
EARLENE ANDERSON
BILLIE APPLE

BROOK BAKER
GARY BALZER
DOUG BARNES
JAN BELL

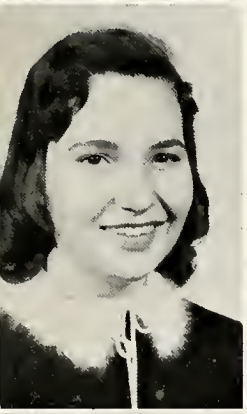

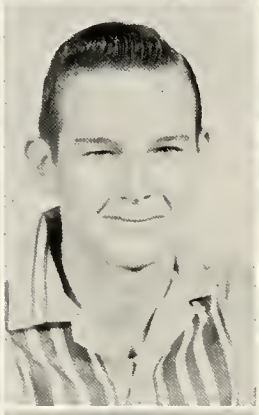

LANIE BRYANT
BARBARA BURNS
LEON CALDWELL
LuNETTE CASTLE

JOY CLARK
CHARLES CUMMINS
BONITA DUNNIHOO
STACY ELLIS

ELLEN ERICKSON
DOUG FERGUSON
GEORGE FIKE
PEGGY FLOWERS

GALE GOOD
NANCY GRAHAM
DEAN GUM
TEDDY GUNTER

RICHARD HALEY
LYNDA HARRIS
PAT HAYWOOD
JANE HEADLEE

DICKY HOLDEMAN
WAYNE HOOPER
JULENE HURT
REX JAMISON

ALTA JOHNSON
STEWART JOHNSON
LAVERNA KERSHMAN
ROBERT KILE

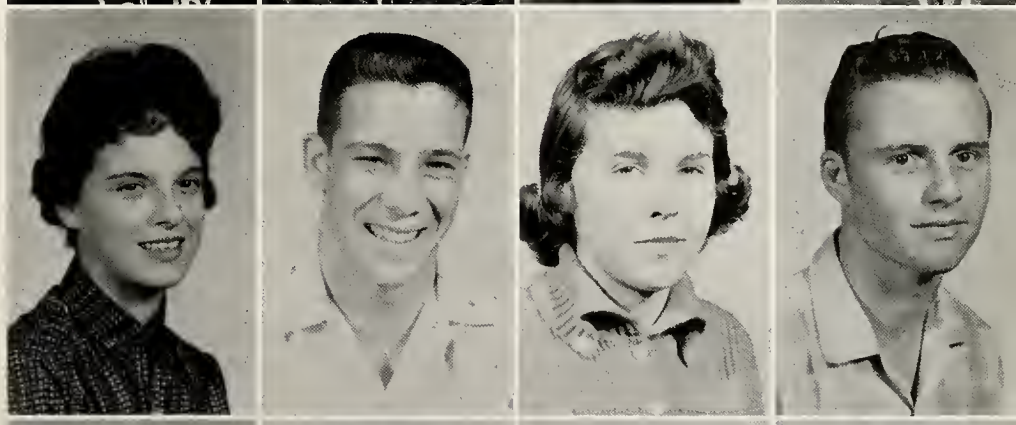

JAMES RAY LOLLIS
CHARLES MAC LOVETT
EARL McKINLEY
JOYCE MABERRY

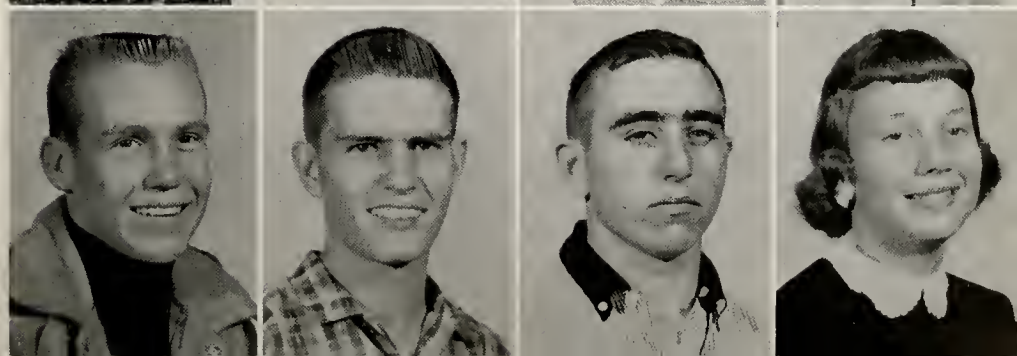

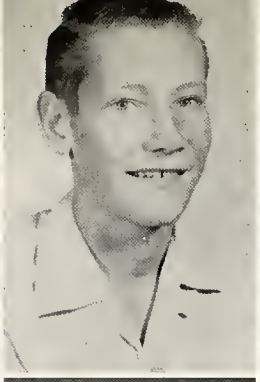

The Ranger's assistant editor, Janie Putman, seems about done for as final copy deadline nears. She receives consolation from Ruth Ann Smith. Both are juniors.

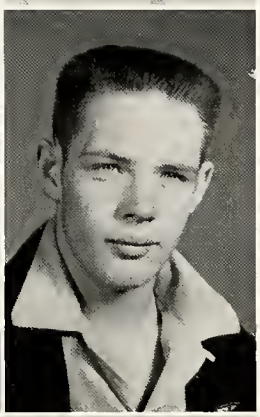

BARBARA MARGRAVE
TED MASTON
BETTY MAYHAN
EDDIE MILLER

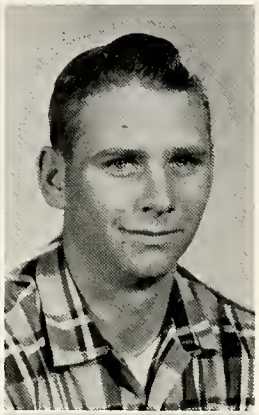

PATSY MOON
ELVIRA MOORE
NAN MORRIS
DANIEL MOUNTS

JERRY MURPHY
SUSAN PEARSON
CHARLES PETERSON
RUTH PSHIGODA

JANIE PUTMAN
NANCY REITZ
BRENDA RICKARD
GENE RILEY

CAROLYN ROCK
EARLENE SCHWALK
DONETA SCROGGS
LINDA SEYMOUR

KEITH SHAFFER
JIMMY SHAWVER
JOE DON SHOCKLEY
NANCY SIMPSON

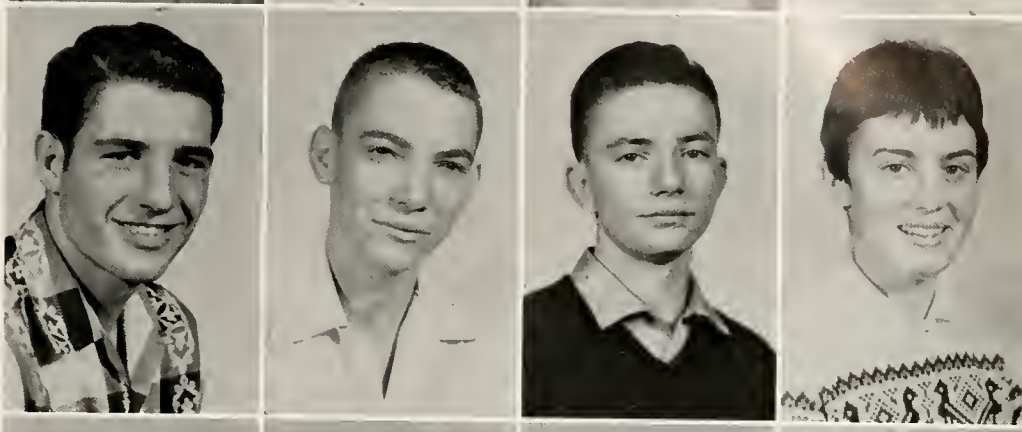

DEANNA SMITH
RUTH ANN SMITH
BARBARA STOLLINGS
GARY TAYLOR

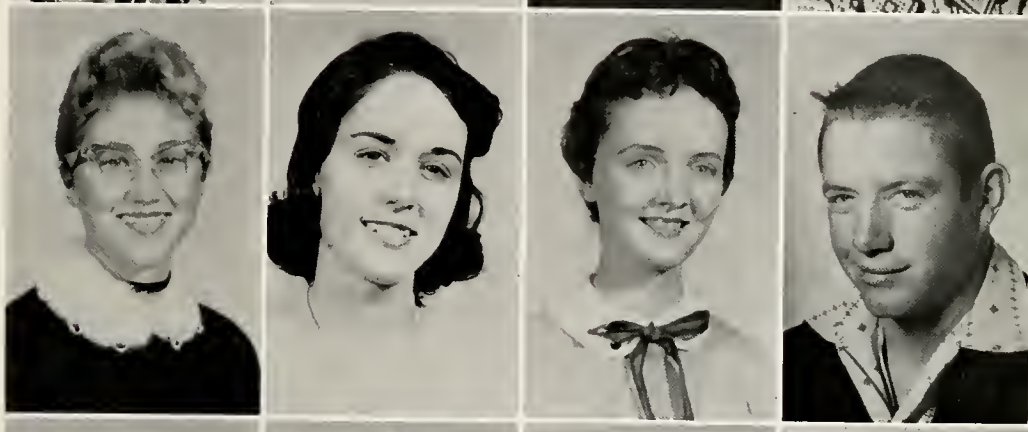

STEVE THOMAS
SIDNEY TOWNSEND
DALE TURNER
MARLENE WAGNER

DONNIE WHITE
ARDITH WILSON
CALVIN WOODARD
NANCY WRIGHT

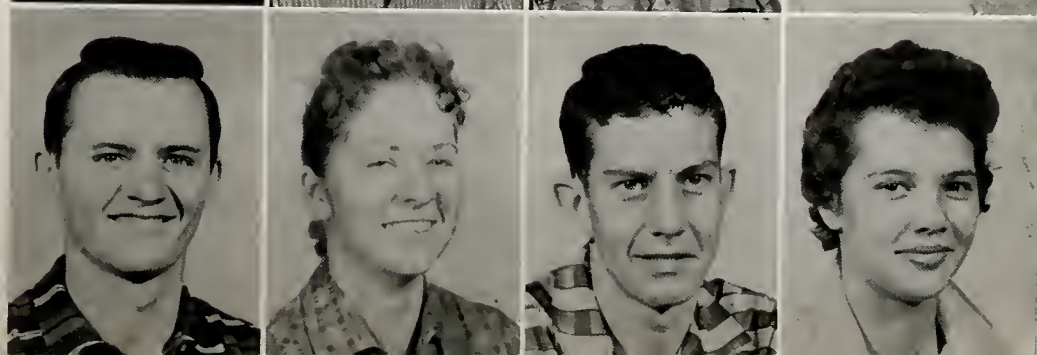

Miracles Never Cease!

An Intelligent Paper Staff

Crutches and Snow Go Together

There are Students! Ha!

Annual Staffers Reading the Paper?

sophomores

SOPHOMORE FAVORITES
Danny Pletcher
Sue Akers

SOPHOMORE CLASS OFFICERS

LARRY HULSEY
Secretary-Treasurer

DANNY PLETCHER
President

EARL JEFFREY
Vice President

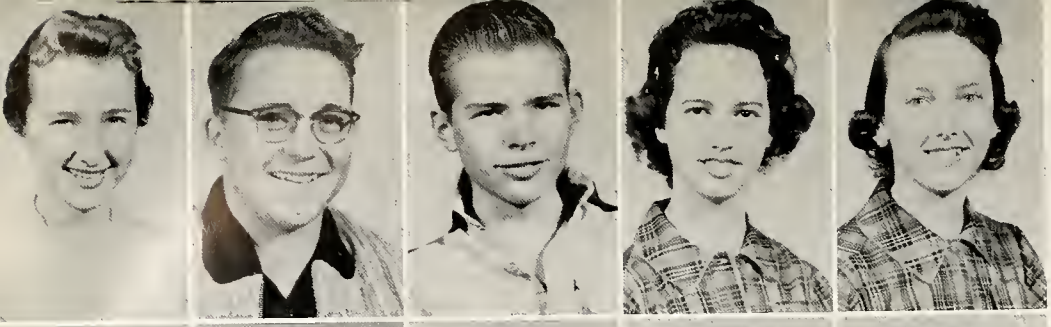

Sue Akers
Robert Allison
Allan Anderson
Betty Bailey
Mary Bailey

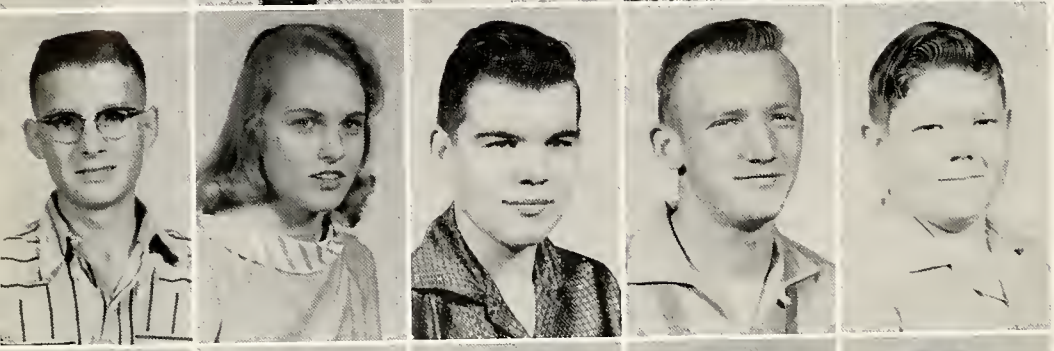

Delbert Balzer
Shirley Beard
Allen Berry
Gary Black
Rob Blackmore

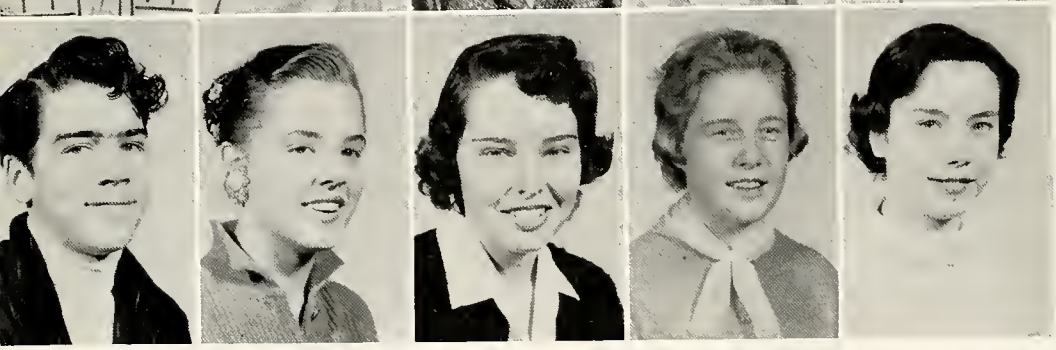

Jerald Bogart
Nanjean Boxwell
Nancy Brownlee
Janice Carter
Theresa Castlebury

Ronnie Chisum
Joe Clark
Judy Cobb
Judy Conner
Gary Cook

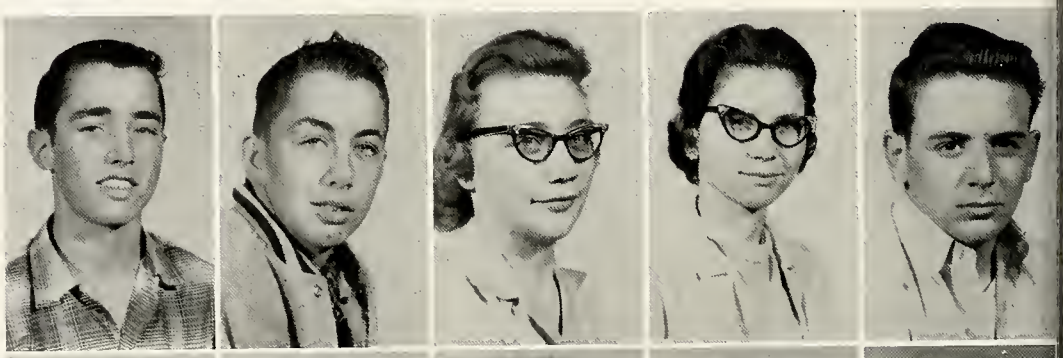

Vernon Cook
Doug Coon
Donna Cottrell
Nina Cudd
Carol Daley

Sheila Devers
Danny Drake
Johnny Eisenman
Tommy Ellzey
Kathy Ferguson

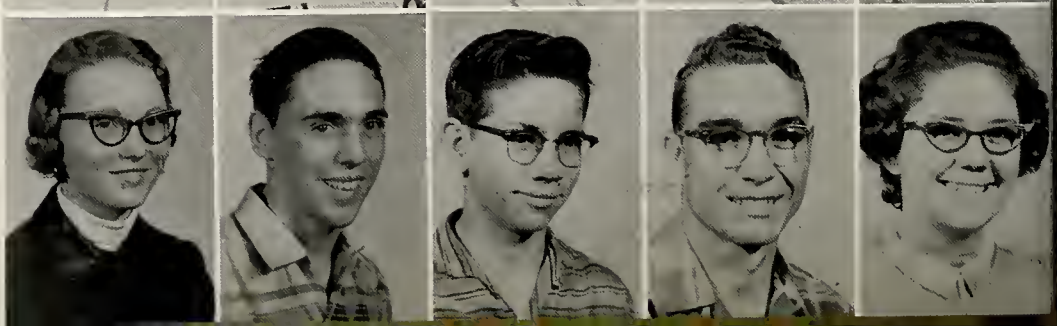

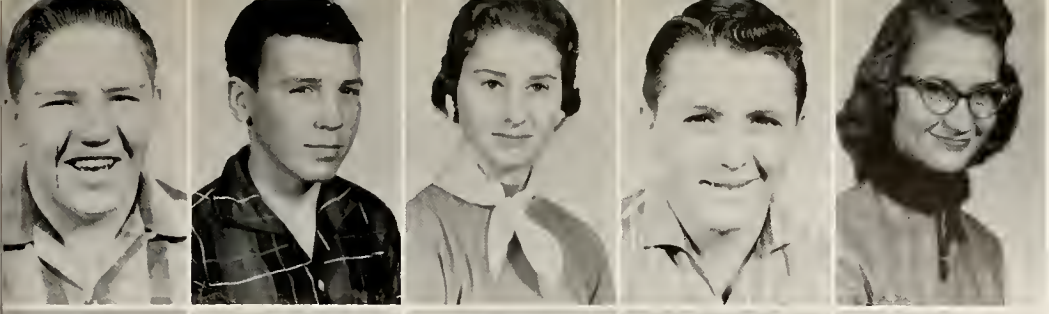

Jim George
L. D. Gilbreath
Karol Ann Gipson
Keith Good
Billiemae Gray

Linda Guffey
Richard Halpain
Alvin Hamrick
Arlie Hargrove
David Helfenbein

Gerry Hoots
Larry Hulsey
Wilma Hunt
Earl Jeffries
Twila Jenkins

Kenneth Jones
Daniel Kauffman
Karolyn Kelly
Charles Kile
Alice Fay Kite

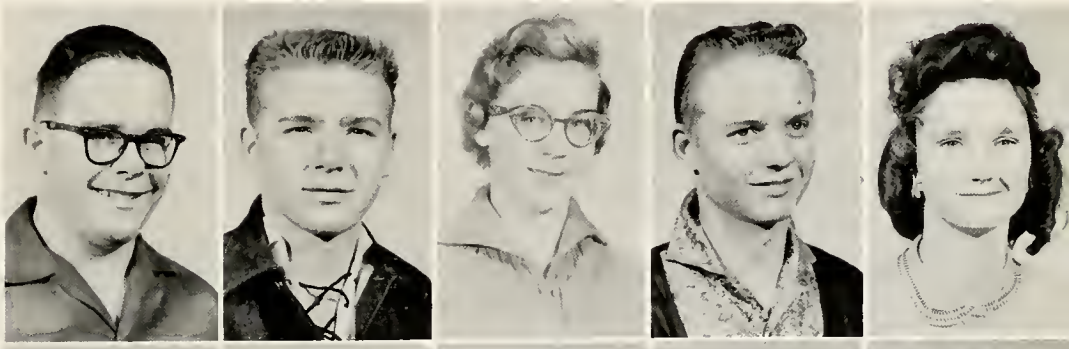

Jean Kizziar
Elza Kutch
Jimmy Latham
Raymond Leatherman
Sherriell Leatherman

Kathleen Littau
Willie Logan
Wilma Logan
Sandra Love
Devona McEntire

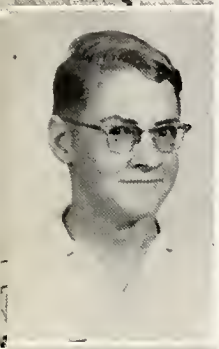

Doug Coon winds up to throw at Gerry Hoots as the sophomores engage in a snowball fight. Other sophomores in the picture are David Helfenbein and Gary Cook.

Banks McGarraugh
Ronald McGarraugh
Trula McGarraugh
Sandra McLain
Dempsey Malaney
Charles Massey
Joyce Matthews

Tom Meyer
Gene Mills
Sara Mize
Floyd Morris
Sue Morris

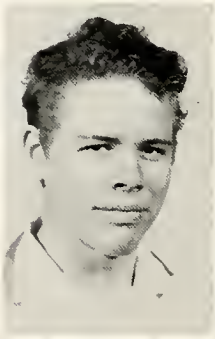

Kay Munger
Donald Murry
Robert Neelley
Don Neufeld
Jimmy Newman

Mary Lee Nitschke
Richard Nowlin
Bud Osborne
Jimmy Palmer
Susan Patton

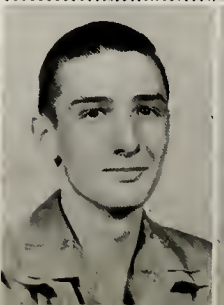

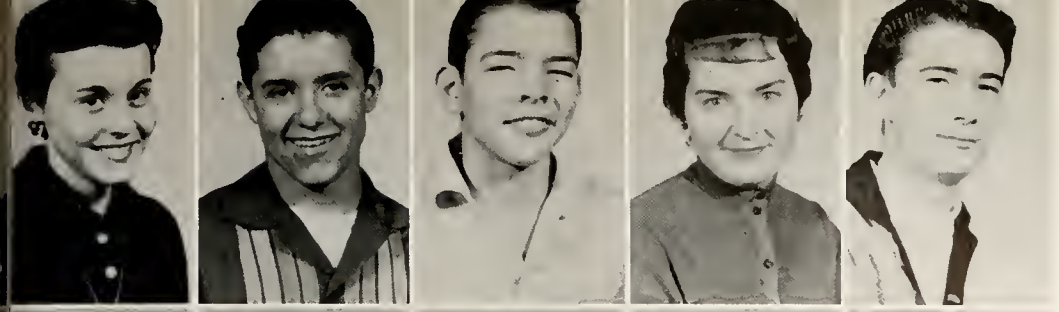

Maurine Pearson
Danny Pletcher
Gary Ratliff
Marion Riley
Bobby Roberts

Oma Dell Ryan
John Sammons
Byron Schwalk
Rickey Shaffer
Edgar Sharp

Joe Slater
Anita Slaughter
Elaine Smith
Marjorie Swink
Ed Towne

Mona Kay Thompson
Meredith Trask
Roxana Traylor
Glenda Walker
Arvel Wall

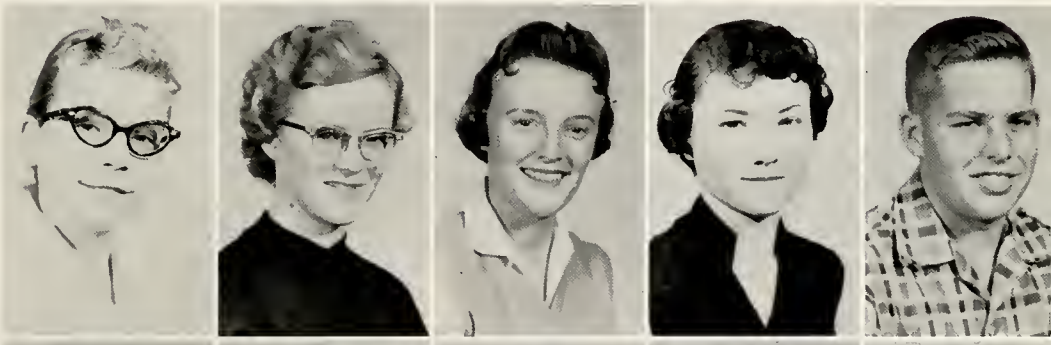

Jeanette Warren
Alene Wiebe
Laura Wiebe
Gerald Williams
Pam Williams

Wynema Williams
Carolyn Wilson
Bonnie Witt
Jay Woody
Kristine Yates

Biology Makes Them Silly

In Deep Concentration

That Must Have Been Funny

Between Class Chat

Woops! Don't Anybody Fall

freshmen

FRESHMAN FAVORITES
John D. Smith
Bobby Sue Burns

FRESHMAN CLASS OFFICERS

BOBBY SUE BURNS
Secretary

KERRY KNORPP
President

TIM WRIGHT
Treasurer

ALFRED DERRICK
Vice President

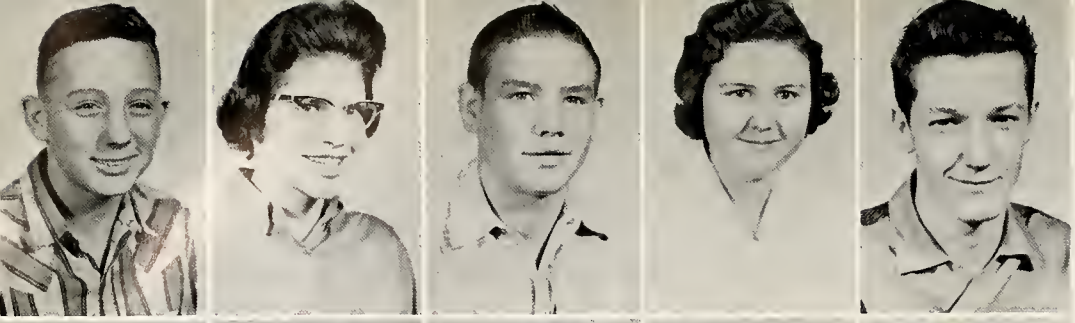

Bobby Apple
Kara Bess Apple
Dwayne Baker
Patsy Baker
Richard Baker

Darrel Ballard
Kay Balzer
Bill Barnett
Helen Barnett
Mike Barrett

Jennifer Bateman
Ann Betty
Janelle Blackmore
Margie Briscoe
Gary Brown

Rebecca Brown
Ronald Brown
Kenneth Burch
Bobby Sue Burns
Mike Bryant

Jeri Ann Butler
Marella Caldwell
Sharon Chandler
Marylin Cole
Pat Conner

Frances Crawford
Kenneth Crawford
Gail Crum
Charles Cudd
Coke Cudd

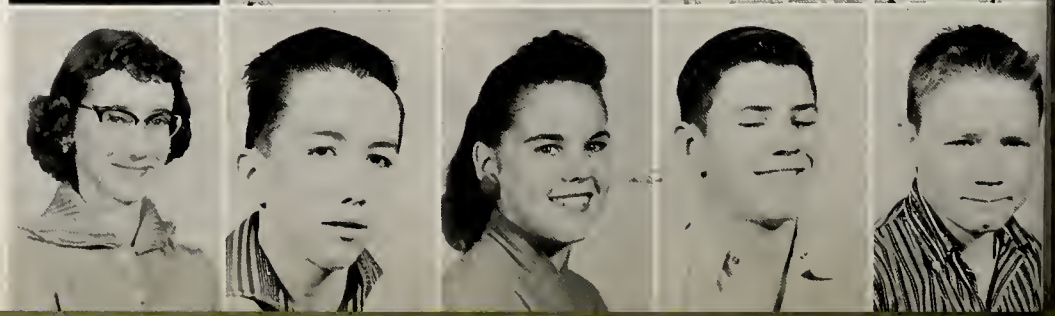

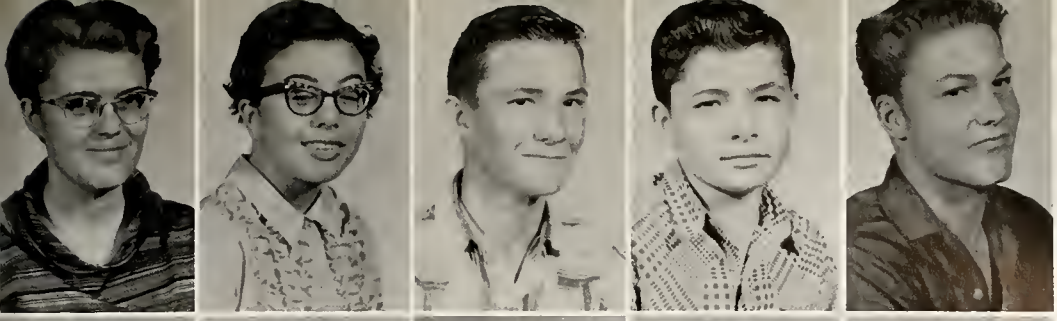

Cynthia Cummins
Marva Sue Delk
Alfred Derrick
Timmie Derrick
Lawrence Dowers

Tommy Eiseman
Carl Ellis
Jerry Ferguson
R. Veda Follis
Brenda Gray

Anna Jean Green
Pat Griffith
Sandy Griffith
Deanna Good
Sue Hargrove

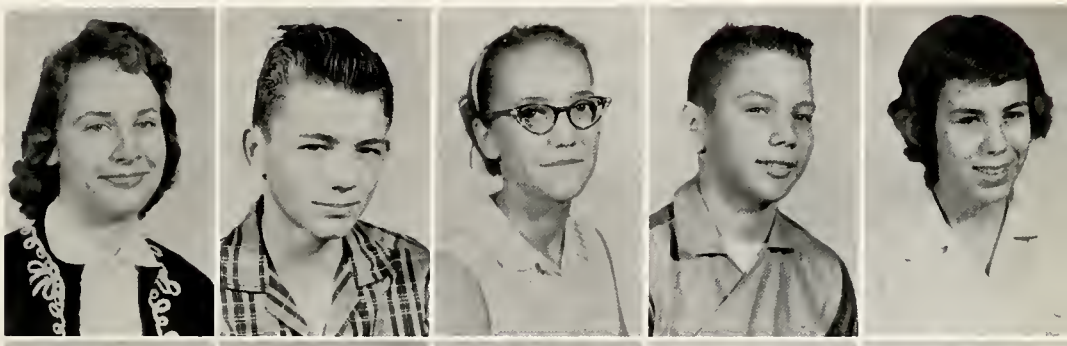

Janie Hartson
Richard Hatcher
Judy Hawkins
Ronald Hess
Dolly Holdeman

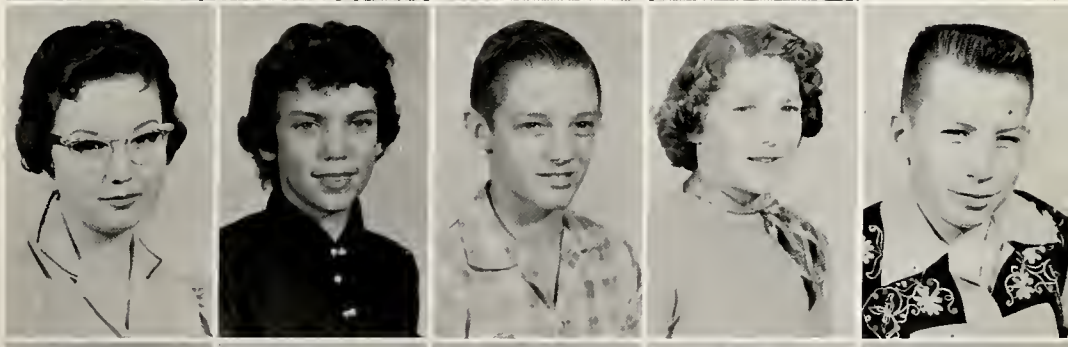

Judy Holdeman
Sue Jouett
Herman Janzen
Ernestine Jines
David Johnson

Jim Bruce Johnson
Daryl Kile
Kerry Knorpp
Connie LaMaster
Carolyn Lollis

A pair of freshmen, Kerry Knorpp and Mike Bryant, seem to be trying to get through school in a relaxed manner. More dignified seniors could warn them of all the hard work ahead.

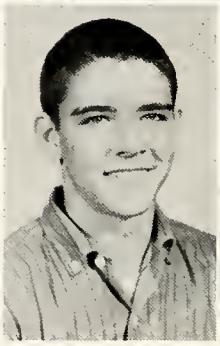

Carol Ann Lovett
Jack McCants
Betty McCelvey
Sue McKee
Jerry McLain
George Maberry
Pat Malone

Gary Maxwell
Gracie Moore
Susie Morgan
David Morris
Sharon Kay Nies

Robert O'Rear
Joyce Overton
Karen Pattison
Shirley Payne
Diana Pearson

Tim Pearson
Mitty Plummer
Larry Poston
Roger Ray
Jimmy Reeves

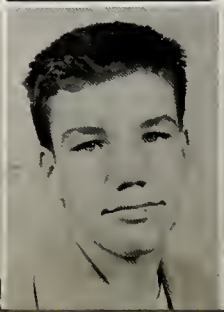

Kathi Rhea
Ronald Robison
Rheawanda Russell
Betty Faye Savage
Jean Schooler

Anna Scroggs
Vera Scroggs
Rodger Sears
Toni Simmons
John D. Smith

Joan Simpson
Junior Smith
Ronnie Smith
Wanda Stamps
Nelmalee Strickland

Dale Stroud
Thomasene Swink
Billy Symons
Rita Taylor
Joe Thompson

Larry Thurman
Bob Tomlin
Diane Waggoner
Charles Walker
Jo Nita Watson

Nadine Wiebe
Dale Wilson
Charles Witt
Larry Wilson
Tim Wright

Even Freshmen Work Occasionally

Just Who Surprised Who?

Do You Suppose It Can Be Eaten?

Cooking Must Be The Fad This Year

athletics

RANGER COACHES

JOE OGDEN
"B" Coach

KEITH FLOWERS
Line Coach

JAMES PETERSON
Head Coach

ROYCE HILLMAN
Junior High Coach

EDDIE WILLIAMS
Freshman Coach

THOMAS CARTER
All-District

BROOK BAKER
All-Regional (2d)

CHARLES LOVETT
All-Regional (2d)

HOWARD SWINK
All-Regional (HM)

DON SEYMOUR
All-District
All-Regional
All-State (HM)

DON TILLERSON
All District

HAROLD SHIFLET
All-District
All-Regional (HM)

DONALD BROWN
All-District

EARL McKINLEY
All-Regional (HM)

(Not Pictured)
RUSS THOMAS
All-District

RANGER "A" TEAM

First row, left to right: Charles Peterson, Earl McKinley, Sammy McLain, Del Ray Mounts, Teddy Joe Gunter, Gale Good, Billy Apple, Don Tillerson, Russ Thomas, Billy Shannon. Second row: Ralph Thompson, Ronnie Blackmore, James Ray Lollis, Stewart Johnson, Gary Cook, Gary Taylor, Gary Black, Donald Brown, Keith Shaffer, Don Townsend. Third row: Coach Flowers. Don Seymour, Zack Miller, Harold Shiflet, Tommy Ellzey, Thomas Carter, Brook Baker, Barry Acker, Ben Flowers, Howard Swink, Charles Mac Lovett, Coach Peterson.

Captains

HOWARD SWINK, THOMAS CARTER

DEL RAY MOUNTS, DON TILLERSON

Managers

JOHN MANNING, FREDDIE SMITH

RANGER "B" TEAM

First row, left to right: Doug Coon, Dempsey Malaney, Gerry Hoots, Earl Jeffries, Gary Ratliff, Joe Homer Clark, Danny Pletcher, Larry Hulsey. Second row: Gerald Bogart, Gary Black, Orval Wall, David Helfenbein, Bud Osborne, Rickey Shaffer, Keith Good, Bobby Schwalk. Third row: Rob Blackmore, Doug Barnes, Robert Neelley, Jim George, Jimmy Latham, Ronnie Chisum, Elza Kutch, Charles Massey, Coach Ogden.

First row, left to right: Kenneth Crawford, Ronny Smith, Ronald Hess, Joe Thompson, Carl Ellis, Gary Brown, George Maberry, Mike Barrett, Bobby Apple. Second row: Tim Wright, Jerry Pearson, Roger Ray, Ronnie Johnson, Donnie Johnson, Daryl Kile, Junior Smith, Junior Reeves, Charles Cudd, Jerry McLain. Third row: Calvin Buxton, Mike Bryant, John D. Smith, Tim Pearson, Glyn Sell, Larry Wilson, Alfred Derrick, Jim Bruce Johnson, Wayne Manning, Coach Williams.

RANGER FRESHMAN TEAM

Ranger halfback Zack Miller carries the ball in the Canadian game as Tommy Carter (56) comes over to give him an assist in blocking out the interference.

PERRYTON 6, CANADIAN 0

Zack Miller, Ranger halfback, hit pay dirt in the closing minutes of the first half on what turned out to be the only scoring play of the game as the Rangers opened their 1957 football season with a 6-0 win over the Canadian Wildcats on the Canadian field. The Rangers were hampered by fumbles and penalties each time they seemed to have a scoring drive underway.

PERRYTON 7, CANYON 20

After holding a 7-7 score throughout most of the first half, the Rangers gallantly conceded defeat to the mighty Canyon Eagles by a 20-7 margin in the Perryton's home debut. Late in the first half Ranger quarterback Barry Acker (replacing injury-hampered Del Ray Mounts) suffered an injury similar to Mounts' and Harold Shiflet was called on to handle the play-calling chores.

PERRYTON 32, CLARENDON 7

Finding themselves on the short end of a 7-6 halftime score the Rangers received some sort of stimulation from Coach Peterson at intermission and wound up 32-7 victors in a non-conference battle with the Clarendon Bronchos. Perryton was favored to win the game by a good margin but during the first half found themselves stymied by a determined group of visitors who had only a 17-man squad in uniform.

RONNIE BLACKMORE

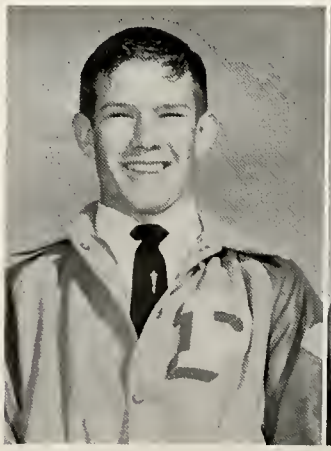

DONALD BROWN

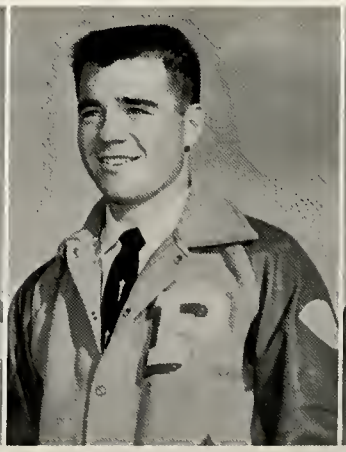

THOMAS CARTER

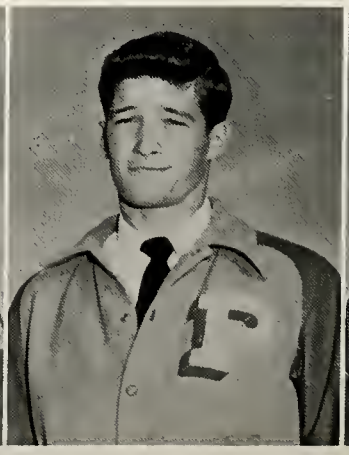

BEN FLOWERS

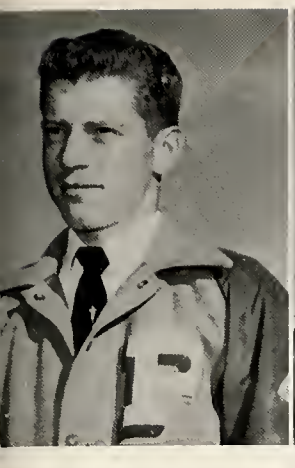

SAMMY McLAIN

ZACK MILLER

DEL RAY MOUNTS

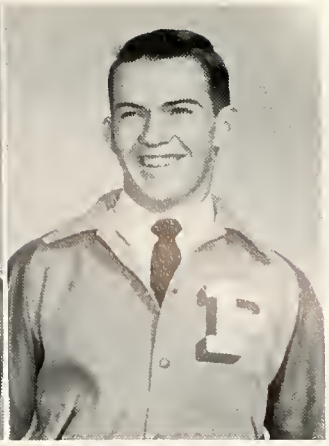

DON SEYMOUR

PERRYTON 12, PHILLIPS 19

The Rangers' exploding attack during the course of the game gave the Phillips Blackhawks the thriller of the season and the third smallest margin to which they have ever been held against a Perryton team. After a scoreless first half the dreaded Hawks rallied to grab a 19-12 victory. The Rangers muffed two scoring chances in the first half, being down inside the enemy 20 both times before coming to a halt.

PERRYTON 28, DALHART 25

Perryton handed a lightning fast Dalhart team its first defeat of the season in a wild scoring spree with a final tally of 28-25 October 11 in the Dalhart stadium. The Wolves jumped the score to a 12-0 lead for the DHS eleven before Ranger fullback Don Seymour broke loose for a 35-yard touchdown run. Zack Miller added two TD's and was named by the Amarillo Daily News as player of the week for his performance.

PERRYTON 27, QUANAH 13

Head Deputy Don Seymour, his guns blazing touchdowns, led the unheralded Perryton Rangers past the favored Quanah Indians, 27-13, in the opening district 3-AA football contest for both clubs. Seymour scored two of the Ranger touchdowns and passed for another and was selected "Back of the Week" by the Daily News for his outstanding play. He carried the pigskin 46 times for a total of 247 yards.

Several Perryton defensive men gang up to stop the Dalhart Wolves ball carrier. Harold Shiflet (22) and two unidentified Rangers have their hands on the man and Don Tillerson (51) and Tommy Carter (56) are coming in fast.

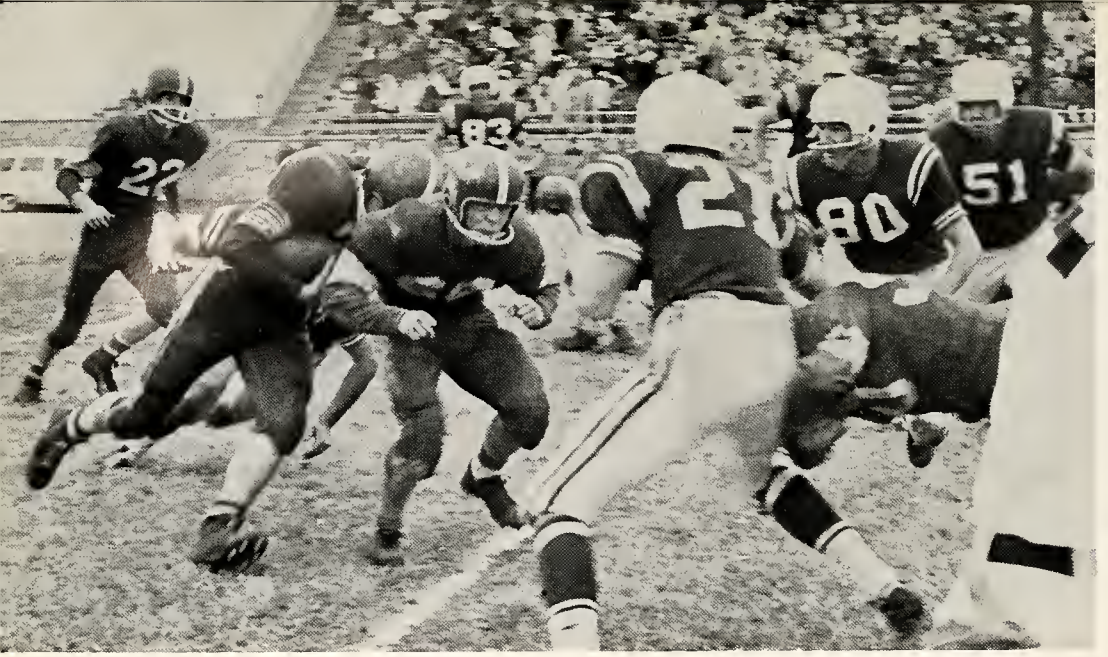

Warhorse Don Seymour carries for the Rangers against the Seymour Panthers in the bi-district playoff tilt. Bill Apple (64) aids with blocking and quarterback Harold Shiflet is shown in the background.

PERRYTON 25, CHILDRESS 12

Flu-weakened Perryton Rangers downed a determined Childress eleven, 25-12, on a water-covered field October 25 to retain the district 3-AA lead. Only a handful of ardent football fans and Ranger supporters braved the 25-degree cold and rain for the affair at Ranger stadium. As few as 12 players had reported for the scheduled workouts during the previous week because of the influenza outbreak.

PERRYTON 19, WELLINGTON 13

Stout Sammy McLain, 140-lb. Ranger halfback, proved the margin of victory in the Wellington game as Perryton cinched the district football championship, downing the stubborn Skyrockets 19-13. The Rangers took an early lead, then were forced to fight hard to retain that lead and prevent their being overtaken by the oncharging Wellington eleven. Brook Baker and Thomas Carter were outstanding defensively.

PERRYTON 25, GUYMON 0

Perryton gained revenge for a previous season defeat in taking the measure of the Guymon Tigers, 25-0, on the Rangers' home field. Nearly all home team backs shared in ball-carrying honors in the contest, with good runs being turned in by Don Seymour, Earl McKinley, Sam McLain, Harold Shiflet, Del Ray Mounts and Bill Apple. Miss Sharon Wilson was crowned queen in ceremonies at this homecoming game.

BILLY SHANNON

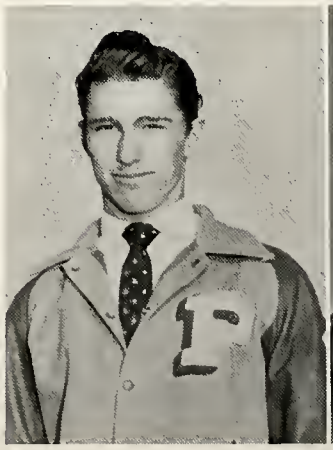

HAROLD SHIFLET

HOWARD SWINK

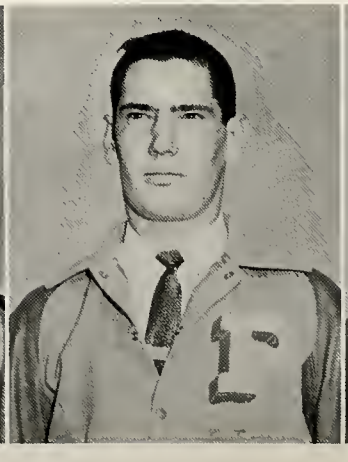

RUSS THOMAS

RALPH THOMPSON

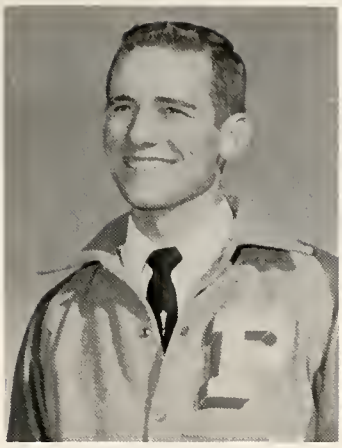

DON TILLERSON

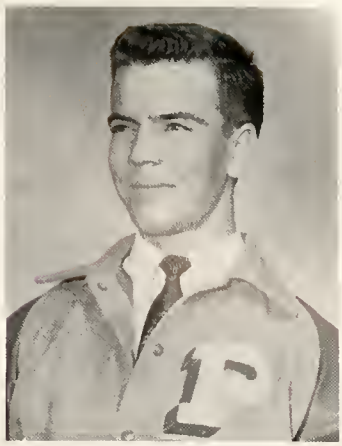

DON TOWNSEND

PERRYTON 58, SHAMROCK 0

Held scoreless during the first quarter, the Rangers exploded for 32 points in the second stanza and then rolled over the Shamrock Irish 58-0 in the final regular season game. The win gave the Rangers undisputed possession of the district crown and set the stage for the bi-district battle with the ever-rough Seymour eleven. The game's most exciting run was turned in by Keith Shaffer, who took the opening kickoff of the second half and went 90 yards for pay dirt.

PERRYTON 6, SEYMOUR 13

Outmanned, outscored, but not outplayed, the Perryton Rangers scored on a 40-yard pass play late in the fourth quarter to avert a shutout as they lost to Seymour 13-6 in a bi-district playoff tilt. The game was played in the Greenbelt Bowl, Childress, November 23. Despite a sizeable weight handicap, the Rangers pushed the Panthers statistically, with 10 first downs to 6 for Seymour and total yardage of 231 to 250. Seymour's first tally came on the first offensive play from scrimmage as their right halfback broke through the line on a freak play, going through an unexpected hole and catching the secondary pulled up on the line. He went 89 yards to pay dirt. The Rangers had a third down and goal inside the 10-yard line as time ran out at the end of the first half and Seymour leading 6-0. After Seymour had scored again to take a 13-0 lead, Del Ray Mounts hit Tommy Carter for a 40-yard pass-run play to avert a shutout.

Stewart Johnson gets a good tackle in the Seymour game as the Rangers go all out to convince the Panthers they came to play football. Shiflet and Tom Ellzey (77) are the other Rangers shown in the picture.

BARRY ACKER
GALE GOOD
TOMMY CARTER

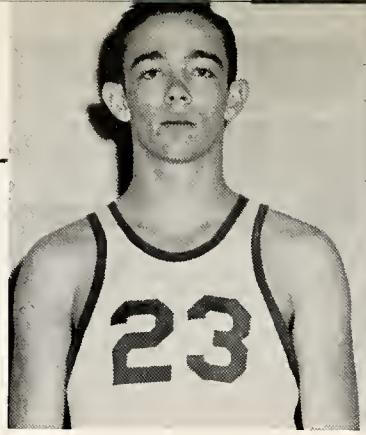

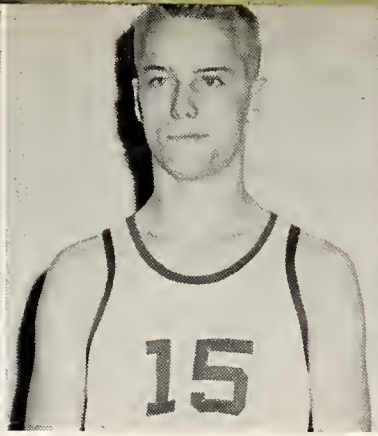

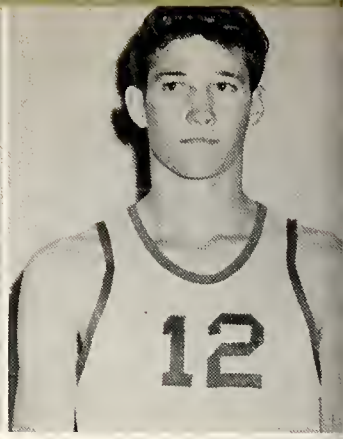

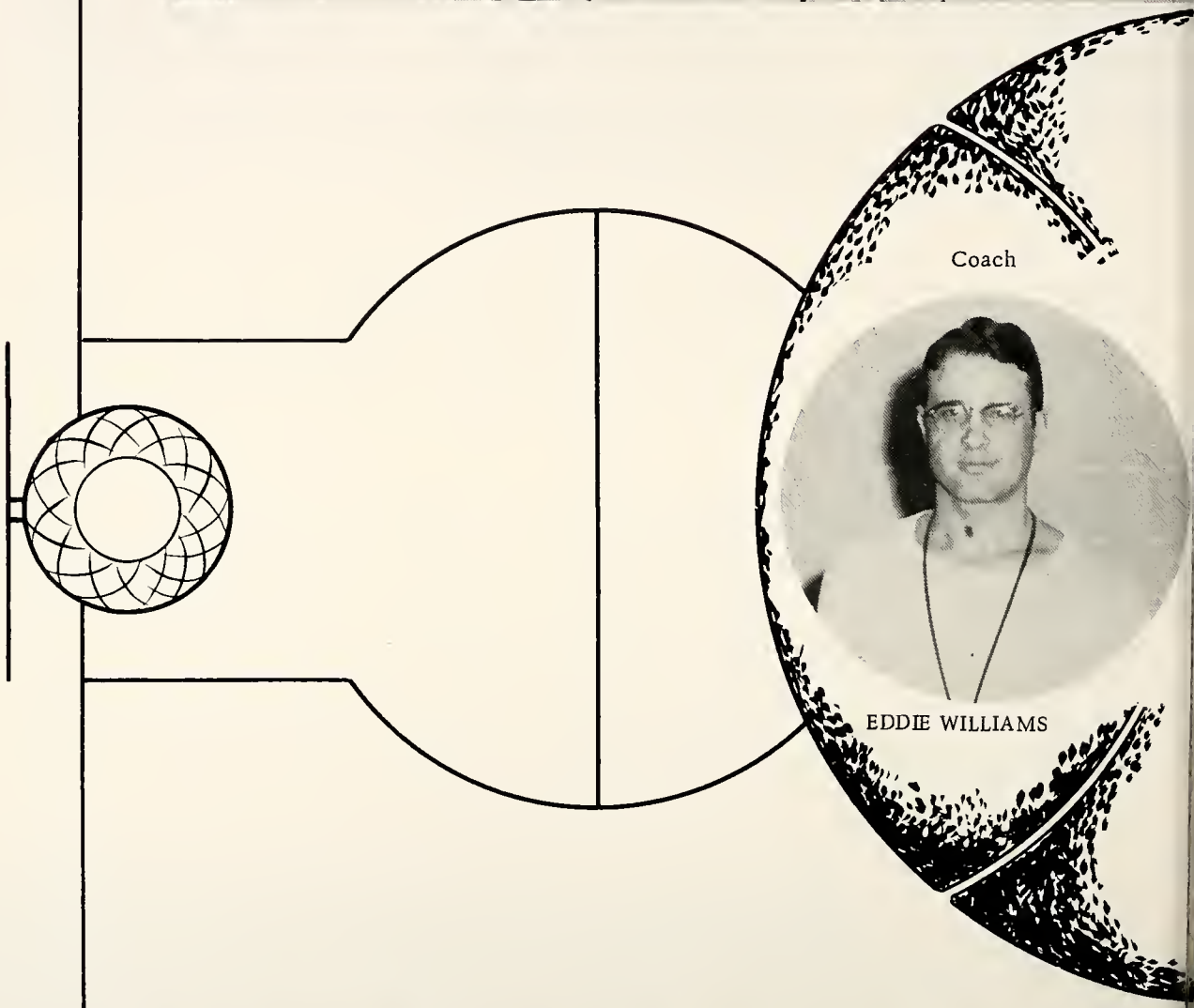

STEWART JOHNSON
CHARLES LOVETT
JOHN MANNING

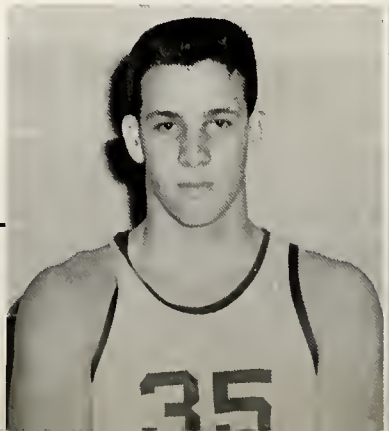

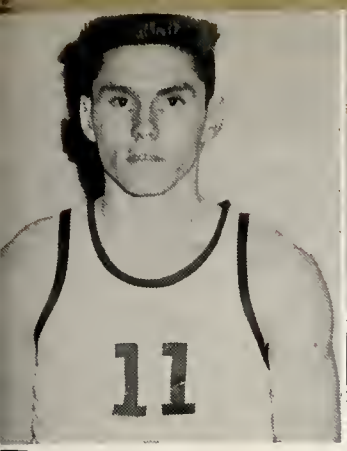

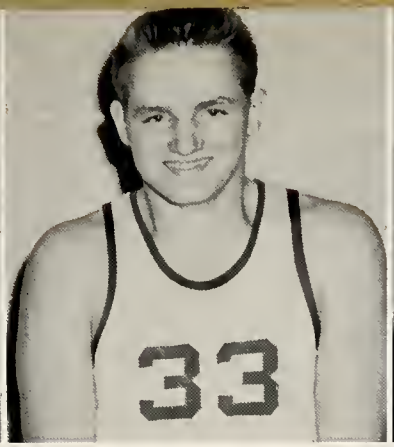

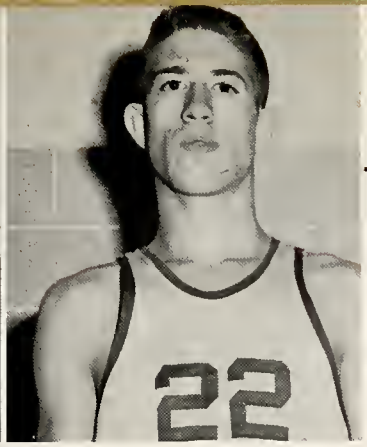

DEL RAY MOUNTS
CHARLES PETERSON
HAROLD SHIFLET

Manager

BILL SYMONS

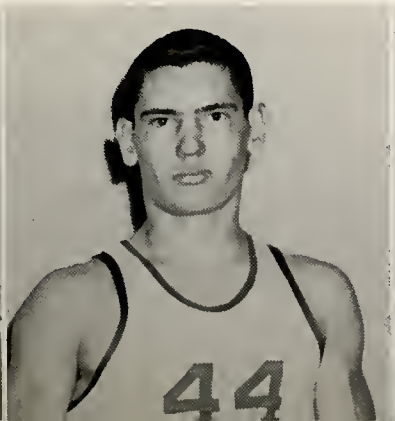

FREDDIE SMITH
HOWARD SWINK
STEVE THOMAS

Making sure the ball is not stolen away, Barry Acker (23) reaches far above other Ranger players and the opposing Spearman Lynx. Other identifiable Red and White men are Gale Good (far left) and Steve Thomas (13).

If the Rangers' Harold Shiflet had been turned around in this picture, he might have received a well-placed "haymaker" at the hands of the Rocket. Another Perryton starter, Howard Swink, is in the background.

Steve Thomas (13) goes high for the Rangers against the towering Wellington Skyrockets, but is not able to reach quite far enough. Charles Mac Lovett (45) stands by to give possible assistance.

"B" TEAM

DOUG BARNES BROOK BAKER ROBERT NEELLEY
GERRY HOOTS EARL McKINLEY TOMMY COOK

LARRY HULSEY GENE MILLS

EARLENE ANDERSON

LANIE BRYANT

GLENDA McGIBBON

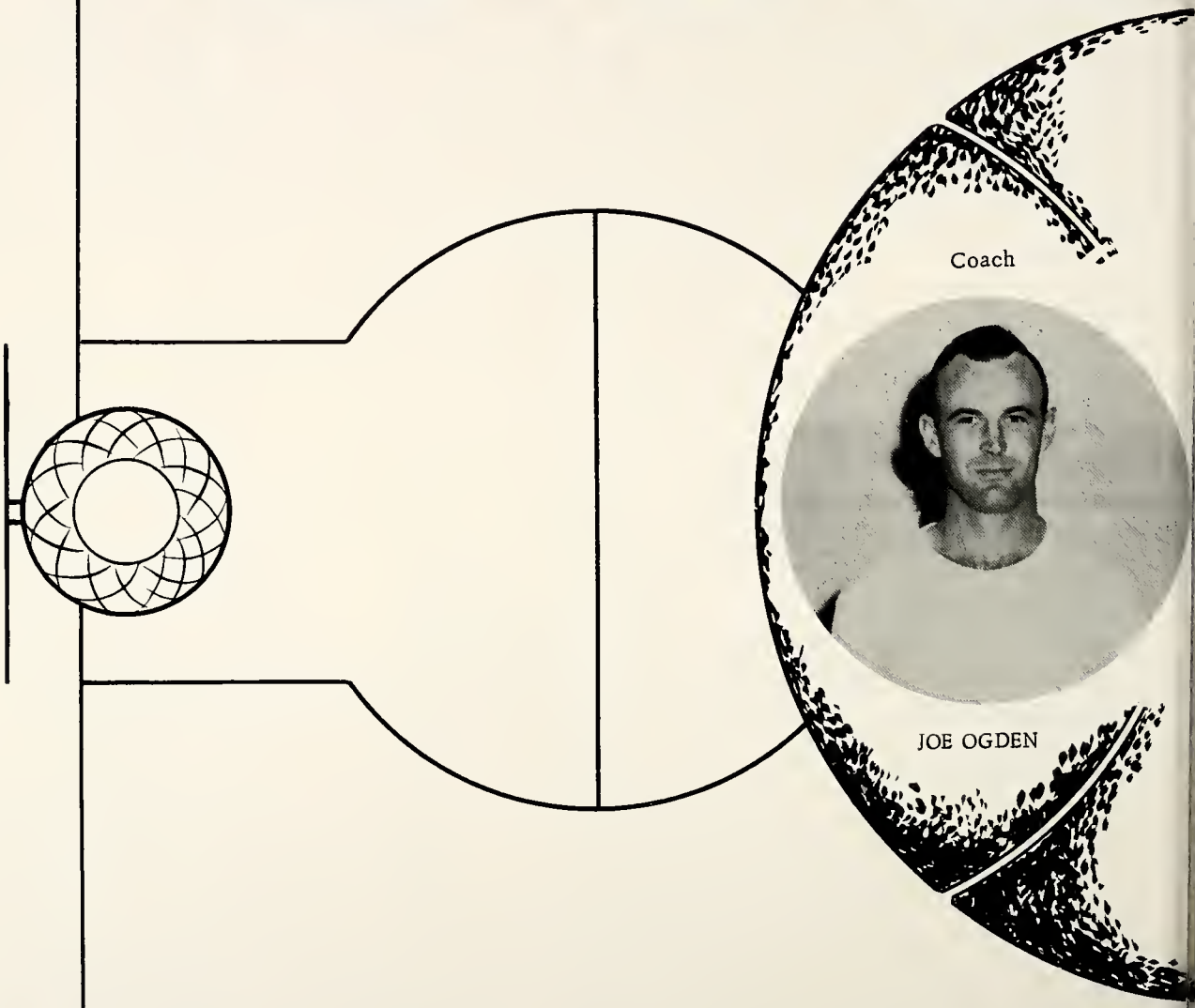

JOYCE MABERRY

BETTY MAYHAN

SYDNEY SLACK

LINDA SPENCE

MARJORIE SWINK

CAROL THOMAS

JANYE TODD

PAM WILLIAMS

Manager

DELORES HESS

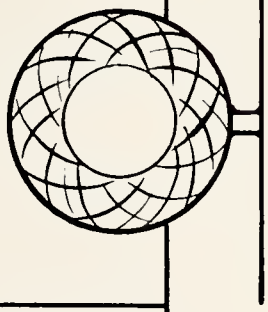

ARDITH WILSON

SHARON WILSON

NANCY WRIGHT

Rangerette Sydney Slack (34) attempts a shot at the basket and is guarded out by a Wellington guard. Ready to receive a pass or go up for a rebound is another Perryton forward, Martha Pyles.

Linda Spence goes high to get a shot away in a game against Spearman on the home court, and Martha Pyles stands by to give help.

The Rangerettes release their emotions after defeating Spearman for the championship of the Perryton tournament. Joyce Maberry (21) is in on the bear-hug and Glenda McGibbon (18), Ardith Wilson (33) and Carol Thomas come charging in.

Meredith Trask, Ernestine Jines, Susan Pearson, Sue McKee, Janelle Blackmore, Connie LaMaster, Bobby Sue Burns, Marion Riley, Jeri Ann Butler, Betty McCelvey, Deanna Good, Betty Faye Savage, Kara Bess Apple, Nan-Jean Boxwell, Marlene Wagner, Bonnie Witt, Roxana Trayler, Janie Hartson, Judy Conner, Janice Carter, Carol Daley.

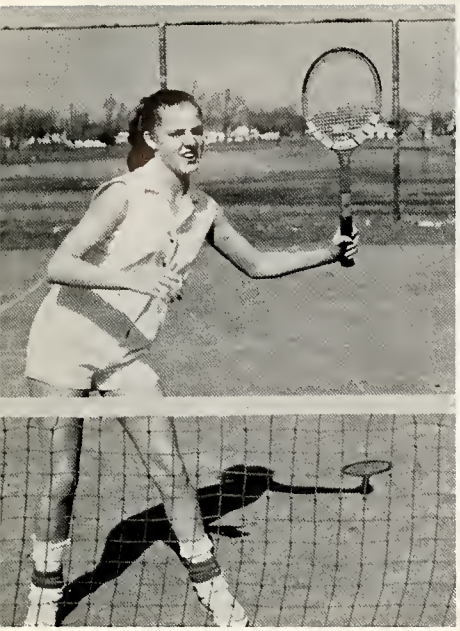

NANJEAN BOXWELL

STEVE THOMAS

CAROL THOMAS

TENNIS TEAM

BILL BUTEFISH, Coach

RONNIE CHISUM

MARTHA PYLES

DEWEY BLANK

organizations

PERRYTON HIGH SCHO

OFFICERS

Sam McLain, president; Glen Castlebury, reporter; Dixie Conley, treasurer; Ben Flowers, secretary; Gaynelle Leatherman, vice president.

OL SWEEPSTAKES BAND

LuNETTE CASTLE
Outstanding Member

B. D. WALKER
Director

Student Directors
LAWRENCE RAGAN and KATHY HURTER

DRUM MAJORETTE

JOY CLARK JANYE TODD SYDNEY SLACK DIXIE CONLEY DONNA HOOTS

KATHY HURTER DEANNA SMITH GLENDA McGIBBON

STAGE BAND

First row, left to right: Janie Putman, Dixie Conley, Pat Haywood. Second row: Glenda McGibbon, Russ Thomas, Barry Acker, LuNette Castle, Kathy Hurter. Third row: Billie Mae Gray, Gaynelle Leatherman, Jerry Murphy.

First row, left to right: Janie Putman, LuNette Castle, Pat Haywood. Second row: Russ Thomas, Dixie Conley, Mary Lee Nitschke. Third row: George Fike, Billie Mae Gray, Gaynelle Leatherman, Jerry Murphy.

DIXIE CATS

PERRYTON HIGH SCH

OFFICERS

Shirley Simpson, secretary; Don Townsend, president; Glenda McGibbon, reporter; Karen Crum, librarian; not pictured, Dixie Conley, vice president.

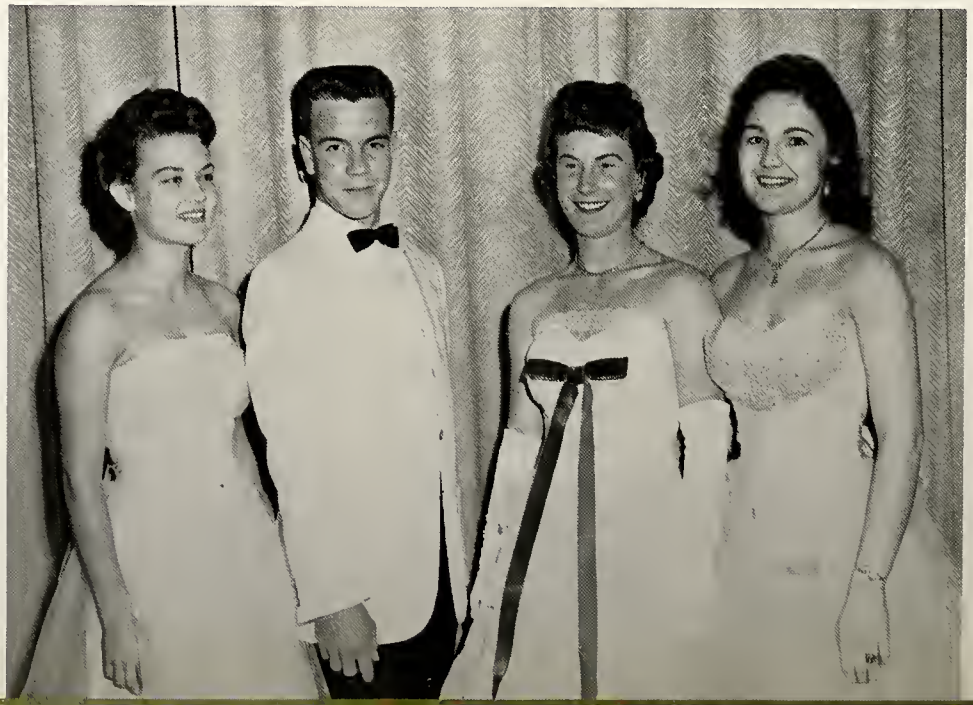

OOL A CAPPELLA CHOIR

CLOYS WEBB
Director

Student Directors

GLENDA McGIBBON

LAWRENCE RAGAN

ALL-REGIONAL CHOIR

First row, left to right: Shirley Simpson, Judy Prough, Pat Haywood, Joy Clark, Anita Slaughter. Second row: Glenda McGibbon, Jane Headlee, Linda Spence, Ruth Pshigoda, Marion Riley. Third row: Russ Thomas, Lawrence Ragan, Darrel Brown, Rex Jamison, Don Townsend, Charles Kile.

Outstanding Members

JOY CLARK

DON TOWNSEND

DIXIE CONLEY
Accompanist

JOY CLARK
All-State Choir

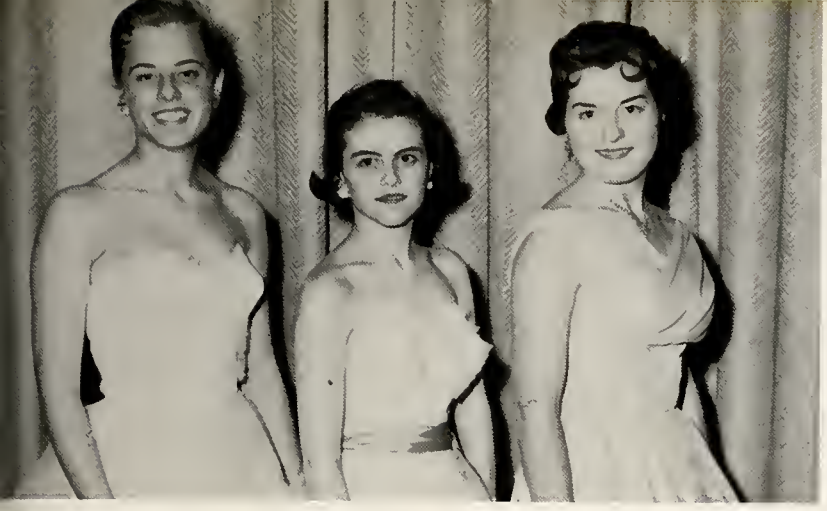

STARDUSTERS

Nanjean Boxwell
Anita Slaughter
Marion Riley

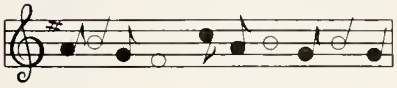

CHORD BUSTERS

Charles Peterson, Russ Thomas, Lawrence Ragan, Freddie Smith

SWEET NOTES

Nancy Simpson
Pat Haywood
Shirley Simpson

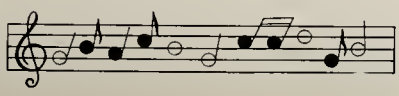

CHEERLEADERS

PEP SQUAD

First row, left to right: Nan Morris, Susie Morgan, Shirley Payne, Avis Janzen. Second row: Julene Hurt, Mary Bailey, Ernestine Jines, Laverna Kershman. Third row: Brenda Rickard, Betty Bailey, Bonita Dunnihoo, Cynthia Cummins, Judy Holdeman. Fourth row: Ann Betty, Bobby Sue Burns, Shirley Morris, Alta Johnson, Delores Hess, Joyce Matthews, DeVona McEntire. Fifth row: Gail Crum, Theresa Castlebury, Judy Pletcher, Donna Cottrell, Anita Slaughter, Toni Simmons, Carmen Easter. Sixth row: Judy Cobb, Carol Ann Lovett, Diana Pearson, Connie LaMaster, Oma Dell Ryan, Nina Cudd, Linda Seymour, Jean Schooler. Seventh row: Shirley Woody, Barbara Margrave, Sue Hargroves, Sherriell Leatherman, Meredith Trask, Patsy Moon, Karol Ann Gipson.

STUDENT COUNCIL

ZACK MILLER
President

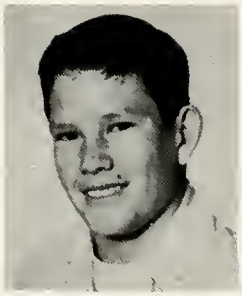

RONNIE BLACKMORE
Vice President

JANE HEADLEE
Secretary

DIXIE CONLEY
Treasurer

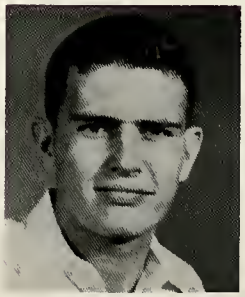

CHARLES LOVETT
Committee Chairman

JUDY CONNER

RONNIE CHISUM

CAROLYN LOLLIS

DALE WILSON

NATIONAL HONOR SOCIETY

First row: Pat Haywood, Delores Hess. Second row: Gaynelle Leatherman, treasurer; Mrs. Gladys Phillips, sponsor; Glenda McGibbon, vice president.

Third row: LuNette Castle, Dixie Conley, Barbara Stollings, Carol Thomas, secretary. Fourth row: Barry Acker, Ben Flowers, president.

FUTURE TEACHERS OF AMERICA

OFFICERS

GARY COOK - - - - President

ROBERT NEELLEY - -Vice Pres.

PAT HAYWOOD - - Treasurer

KAREN CRUM - - - Secretary

JAN BELL - - - - - - Reporter

Sponsors
MRS. ROSE POWELL
MRS. FLORA CHAMPION

1400 CLUB

BARRY ACKER DIXIE CONLEY JANIE PUTMAN

First row, left to right: Donna Cottrell, Brenda Rickard, Nan Morris, Alta Johnson, Karen Crum, LaVerna Kershman. Second row: Kathi Rhea, Sheila Devers, Jean Schooler, Sandy Griffith, Kristine Yates, Roberta Drake, Donna Hoots, Bonnie Witt, Linda Guffey, Shirley Payne.

OFFICE STAFF

RANGER STAFF

GLENDA McGIBBON . . . . . Editor

JANIE PUTMAN . . . . . Assistant Editor

NANCY REITZ . . . . . Junior High Editor
KAREN CRUM . . . . . Honors Editor
DONNA HOOTS . . . . Organizations Editor
LAVERNA KERSHMAN . . Business Manager
NANCY WRIGHT . . . . Asst. Orgn. Editor
CARMEN EASTER . . . . . Class Editor
KATHY BARNETT . . . . . Faculty Editor
LINDA SPENCE . . . . . Elementary Editor

EL SOMBRERO STAFF

GLEN CASTLEBURY . . . . . Editor

BETTY MAYHAN . . . . . Assistant Editor

SIDNEY ROBINSON. . . .Junior High Editor
CAROLYN ROCK. . . . . .Exchanges
JANE HEADLEE . . . . . Feature Editor
JOHN MANNING. . . . . .Sports Editor
JANYE TODD. . . . . Girls' Sports
RUTH ANN SMITH . .Circulation Manager
JANIE PUTMAN . . . . . Photographer
JAN BELL . . . . . Elementary Editor
PAT HAYWOOD . . . . .Business Manager

JOSH HOPKINS
Advisor

MAURINE PEARSON
Sweetheart

Front row, left to right: Kenton Knorpp, delegate-at-large; Jerry Barnett, president; Howard Swink, sentinel. Back row: Vernon Cook, secretary; Earl McKinley, vice president; Robert Neelley, treasurer.

FUTURE HOMEMAKERS OF AMERICA

OFFICERS

SHARON WILSON. . .President
ALTA JOHNSON . . Vice Pres.
BARBARA STOLLINGS . . . .
. . .Parliamentarian
AVIS JANZEN . . . . Reporter
NAN MORRIS. . . . .Treasurer
BONITA DUNNIHOO. Secretary

HAROLD SHIFLET
Beau

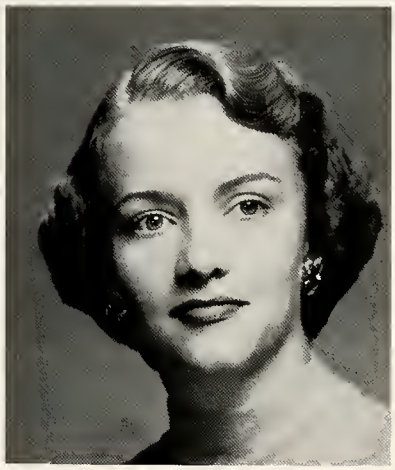

MRS. ANNE JENNINGS
Sponsor

TEEN TOWN COUNCIL

Sara Mize, Pam Williams, Zack Miller, Nancy Wright, Glenda McGibbon, Danny Pletcher, Keith Shaffer, Rickey Shaffer, Donna Hoots, Barry Acker, Shirley Simpson, Judy Prough.

Front row, left to right: Ann Betty, Connie LaMaster, Barbara Stollings, Karen Crum, Joy Clark, Sue McKee, Pat Malone, Sara Mize. Second row: Kenneth Jones, Ben Flowers, John Manning, Bill Shannon, Tim Wright, Darrel Ballard, Banks McGarrough.

DEBATE CLUB

activities

FRESHMAN INITIATION

In early September, Perryton High School halls rang with cries of "Eek! Here comes a senior!" "Air raid!" and "Good afternoon, Mr. Tillerson," as the freshmen were initiated into hallowed PHS halls by the upperclassmen.
For the occasion the "fish" boys donned make-up, earscrews and knee pants and dyed their hair with food coloring, while the girls wore one flat shoe with a nylon stocking, one high-heeled shoe with a bobby sock, inside-out blue jeans and sweaters, and dreamed up amazing coiffures. The hair styles were accomplished with the aid of thorough applications of laundry starch. All the freshmen were kept busy shining the seniors' shoes and carrying books, plates and SENIORS.

HOMECOMING . . . 1957

Coronation of the Perryton High School football queen was the highlight of halftime activities at the Guymon game in November. Identity of the queen, Miss Sharon Wilson, was kept secret until her crowning by captain Don Tillerson.

After receiving the traditional kiss, the queen sat on the sidelines with her court, consisting of Sue Akers, Connie LaMaster, Martha Pyles and Alta Johnson.

SENIOR PLAY

The curtain went up on "Annie Get Your Gun," 1957 senior play, on December 2, under the direction of Mrs. Rose Powell. With Dixie Conley in the title role, the fast moving, hilarious plot traveled from Cincinnati to Minneapolis and on to New York.

Playing roles as the world's greatest showmen were Zack Miller as Buffalo Bill and Ben Flowers as Pawnee Bill. Others in the cast were Don Tillerson, Charlie Davenport; Glen Castlebury, Frank Butler; Karen Crum, Dolly Tate; Sue Ann Brashears, Winnie Tate; Sam McLain, Chief Sitting Bull.

"ANNIE GET YOUR GUN"

SCIENCE FAIR

Almost 200 students had entries in the science fair held in March, and these pictures are just a few examples of the exhibits. Visitors saw student work done in three classes: chemical, physical and biological.

SCIENCE CLUB

First row, left to right: Billie Mae Gray, Brenda Gray, Kay Balzer, Herman Janzen, Gary Maxwell. Second row: Don Neufeld, Marlene Wagner, Darrell Ballard, Lawrence Ragan, Sandy Griffith. Third row: Jerry Ferguson, Freddie Smith, Stewart Johnson, Dale Hall, Ronald Robinson, Mr. Vaden Holloway, sponsor.

CHOIR CONCERT

Three hundred and sixty voices rang out for an overflow audience at the choir concert in February. Choirs from the fifth grade, sixth grade, seventh and eighth grades, and the high school all joined voices for this annual event.

During the concert, choir president Don Townsend placed the symbolic crown on Miss Dixie Conley, named Perryton High School choir queen for 1958. Dixie's runners-up and attendants were Shirley Simpson, Linda Spence, Toni Ratliff and Nancy Simpson.

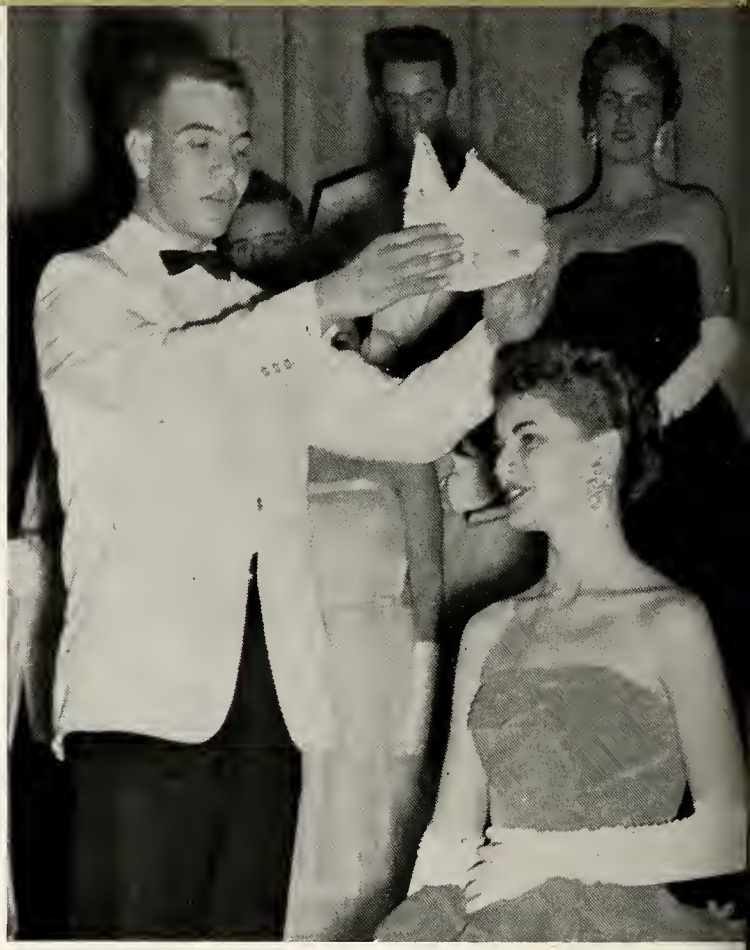

favorites

MISS P.H.S.

DIXIE CONLEY

MR. P.H.S.

DON TILLERSON

FOOTBALL QUEEN

SHARON WILSON

CONNIE LAMASTER
Freshman

ALTA JOHNSON
Junior

ATTENDANTS

SUE AKERS
Sophomore

MARTHA PYLES
Senior

BAND SWEETHEART

SHIRLEY SIMPSON

SYDNEY SLACK

GAYNELLE LEATHERMAN

ATTENDANTS

DONNA HOOTS

NANCY SIMPSON

CHOIR SWEETHEART

DIXIE CONLEY

TONI RATLIFF

LINDA SPENCE

ATTENDANTS

NANCY SIMPSON

SHIRLEY SIMPSON

DEWEY BLANK
BETTY MAYHAN

MOST FRIENDLY

SYDNEY SLACK
DEL RAY MOUNTS

MOST ATHLETIC

GLEN CASTLEBURY
DIXIE CONLEY

MOST LIKELY TO SUCCEED

JOHN ROBERT POWERS
AGENCY CORP.
681 FIFTH AVENUE NEW YORK CITY 22

January 22nd, 1958

Miss Glenda McGibbon
Perryton High School
Perryton, Texas

Dear Miss McGibbon,

Enclosed are the photographs of the candidates, the winners checked on the reverse side. Our staff found it difficult to reach a decision, but finally chose Dixie Conley and Sammy McLain as the "Most Beautiful" and the "Most Handsome."

It was a pleasure to assist you and we send best wishes for a very successful school year.

Sincerely,

JOHN ROBERT POWERS

Elizabeth Hudson

Elizabeth Hudson

EH/b

MOST BEAUTIFUL . . . DIXIE CONLEY

MOST HANDSOME . . . SAM McLAIN

SYDNEY SLACK

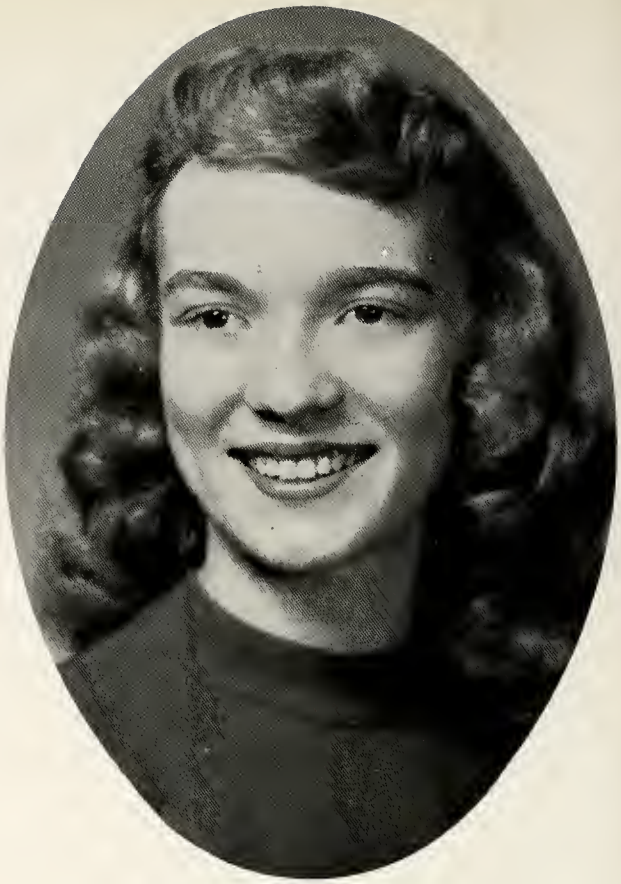

OMA DELL RYAN

RUNNERS-UP

LINDA SPENCE

ROBERTA DRAKE

KEITH SHAFFER

DON TILLERSON

RUNNERS-UP

THOMAS CARTER

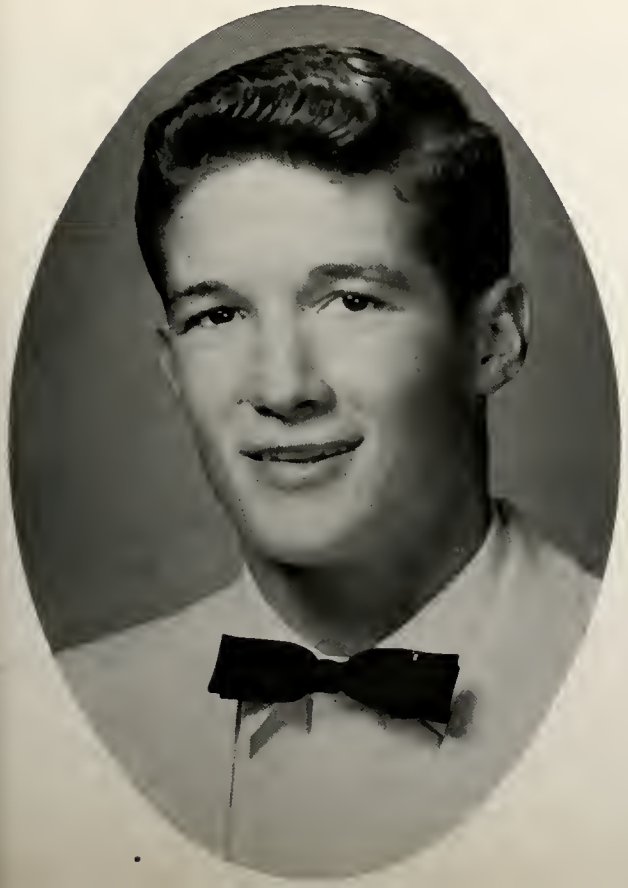

ZACK MILLER

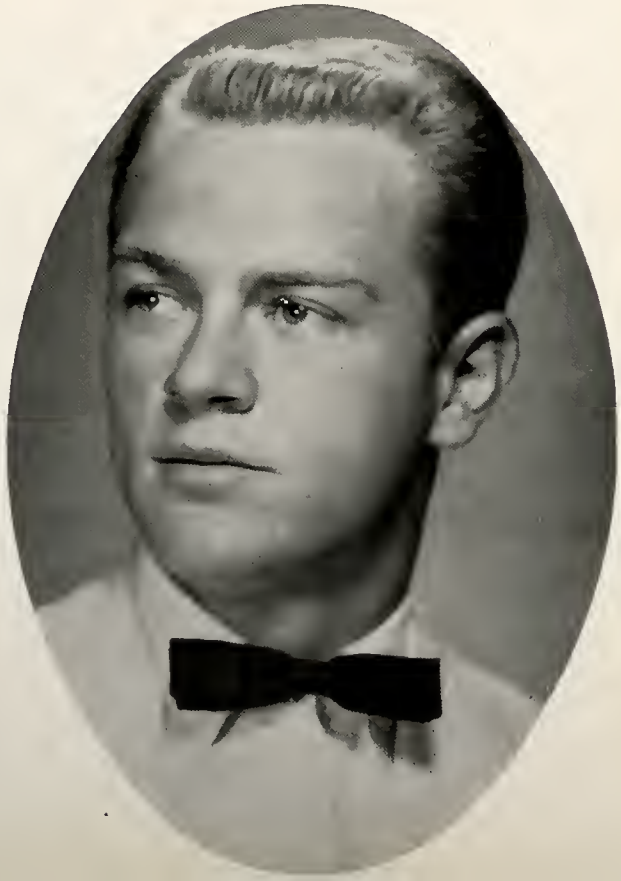

WHO'S

CAROL THOMAS

JERRY BARNETT

Seniors

Juniors

LuNETTE CASTLE

BARRY ACKER

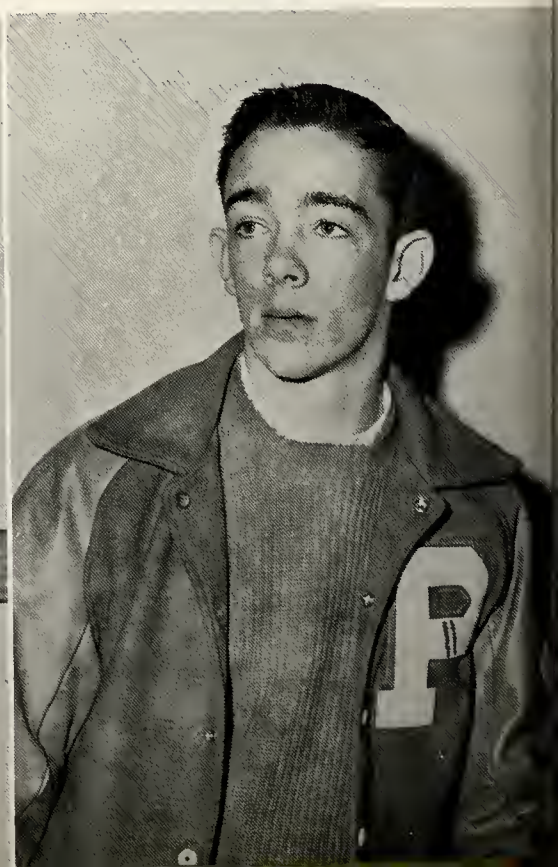

WHO

SARA MIZE

TOM ELLZEY

Sophomores

PAT MALONE

Freshmen

DARRELL BALLARD

EDDIE MILLER
SHIRLEY WOODY

MOST WITTY

LuNETTE CASTLE
RUSS THOMAS

MOST TALENTED

SYDNEY SLACK
ZACK MILLER

BEST ALL-AROUND

junior high

As you have been told many times, these are the happiest days of your life. You will look back on your school days and cherish the memories for a long time.

May you acquire a foundation that can support a useful, happy life.

Sincerely

Joe Champion

DOROTHY DUNKLE

BEULAH FAGAN

BOB GIBSON

DORIS GRINER

ROYCE HILLMAN

MARY LOU HUMMER

DRUCILLA HUSTON

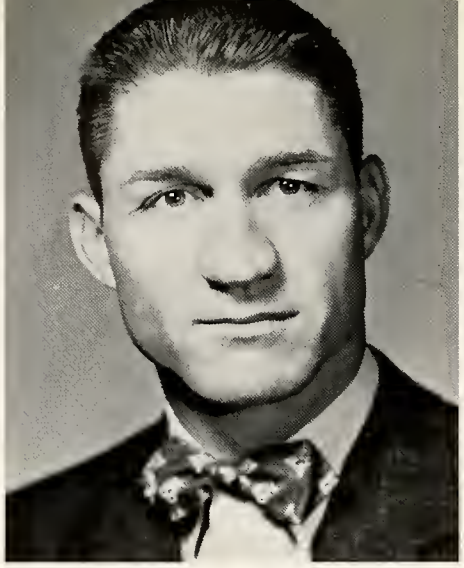

ADRIAN KERNS

DANNY MIZE

EARL SARGENT

MARTHA THOMAS

LOIS THURMAN

EDDIE WILLIAMS

FRED ZACHARY

8A

First row, left to right: Benny Conley, Gary Bryan, Larry Barnard, Danny Bruce, Myrtle Cobb, Mr. Gibson, teacher. Second row: Kim Thomas, Kaye Thurman, Penny Price, Don Savage, Harry Drake, Don Schollenbarger, Johnny Leicht. Third row: Tommy Lovett, Judy Stover, Sandra Bolerjack, Mavolyne Sodowsky, Garland Sell, John Erickson, Dana Ballard. Fourth row: Don Wagner, Corwin Padget, Ann Yates, Victor Stidham, Corline Selby, Lois Carol Williams, Ann Acker, Jimmy Gibson.

First row, left to right: Joan Janzen, Gay Wagner, I. M. Hawkins, Richard Johnson, Mrs. Dunkle, teacher. Second row: Betty Jean Key, Bill Buckland, Darrell Townsend, Ruth Whippo, Mary Stafford, Pauline Murry. Third row: Bobbie Jo Miller, Rhonda McClure, Sharon Miller, Ronald Fries, Joan Beard, Janice Skaggs, Jackie Gipson. Fourth row: Bob Wright, Phyllis Weatherford, Karen Day, Joe D. Newman, Max Allison, Jeannie Huston, Troy Barclay.

8B

8C

First row, left to right: Cheryl Kershman, Jerry Skinner, Gary Crum, Joann Penn, Roberta Limbocker, Adran Allred, Evelyn Graham, Fred Zachary, teacher. Second row: Carolyn Bounds, Freddy Lewis, Karen Cambridge, Peggy Ferguson, Mike Ballew, Sue Skulley, Gary Derrick, Kay Russel, Dawna Burris. Third row: John Ezell, Danny Witt, Ira Smith, Mary Jo Williams, Wayne Townsend, Bobby Kile, Jeanene Frantz, Joyce Kline, Ruby Briscoe.

First row, left to right: Tex Pearson, Georgia Giles, Norma Carter, Wynona Woodard, Dennis Balzer, Joe Coon, Curt Warren, Patti Bogart, Earl Sargent, teacher. Second row: Charles Moore, Larry Hamrick, Larry Maupin, John Devers, Betty Peak, Sue McClung, Doris Margrave, Kay Fulton. Third row: Calvin Buxton, Gene Rex, Gloretta Lusk, Raymond McGarraugh, Danny Hudson, Terry McWhorter, Kean Lacey, Gerald Logan.

8D

7A

First row, left to right: Jackie Simmons, Carolyn Barclay, Marianne Pool, Tommy Bolerjack, Arlia McIlvain, Scott Sanford, Mrs. Huston, teacher. Second row: Tommy McLarty, Paulette Schroeder, Cheryl Palmer, Sam Hergert, Barbara Beard, Joan Reiswig, Leola Phillips, Bill Blackmore. Third row: Janis Pearson, Don Boyer, Barbara Newman, Sandy Peterson, Jesse Felan, Charles Kelly, Paul Haywood, Sue Malaney

First row, left to right: Harold Trew, Kenny Wooster, Norman Ballinger, Bobby Johnson, Bill Settles, Don Standish, Johnny Slater, Billy Johnson, Mrs. Thurman, teacher. Second row: Charlotte McDaniel, Carol Ann Coffin, Karen Montgomery, Eddie Roberson, Leon Barnett, Glen Thompson, Grace Hardy, Mike Key. Third row: Jerry Philipp, Barbara Bohanan, Sharon Anderson, Roy Headlee, Johnny Burris, John D. Klein, Sandra Molesworth, Georgia Anne Swink, James Allison, Arnold Jones.

7B

7C

First row, left to right: Janice Caldwell, Betty Anderson, Arla Williams, Mike McLain, Jean Berry, Bill Jo Chadwick, Calvin Jones, Bobby Slater, Weber Helfenbein, Mr. Williams, teacher. Second row: Dicky Lacey, Bobby Luthi, Dan Tarbox, Danny Thurman, Sheila Wylie, Sharon Jones, Joe Brady. Third row: Gilberta Bishop, Joe Champion, Robert Williams, John Ellzey, Bobby Peak, Galen Slaughter, Kenny Castlebury, Roger Townsend.

First row, left to right: Kenneth Schwalk, Clabem Scott, Pete Gilbert, Rebecca Witt, Sharon Whitaker, Larry Skinner, Jerry Jamison, Kelly Sue Morris, Mrs. Griner, teacher. Second row: Jimmy Plummer, Keith O'Quinn, Darrell Hickey, Sue Lofland, Mike Conine, Paul Frederick, Gerald Hall, Jimmie Stumpf, Gary Hurt. Third row: James Fountain, Brenda Guffey, Douglas Pierce, Linda Jones, Gary Payne, Yvonne Williams, Jessie Dee Devers, Joe Paul Daves.

7D

SEVENTH AND EIGHTH GRADE TWIRLERS

Joan Reiswig, Sandra Peterson, Dana Ballard, Ruth Whippo.

SIXTH GRADE TWIRLERS

Front: Cecelia Leicht, Betty Cudd, Sue Schollenbarger, Eleanor Reiswig. Back: Debbie Hudson, Judy Anderson, Phyllis Huston, Janis Yarborough.

Drum Majorette

ANN ACKER

CHEERLEADERS

Kneeling: Evelyn Graham, Kaye Thurman, Penny Price.
Standing: Lois Williams, Sue Skulley, Sandra Bolerjack.

JUNIOR HIGH CHOIR

First row, left to right: Mike McLain, Kenny Wooster, Bobby Johnson, Sharon Jones, Shelia Wylie, Joan Janzen, Arla Williams, Betty Key, Pauline Murry, Gay Wagner. Second row: Bill Joe Chadwick, Jerry Boren, Galen Slaughter, Roger Townsend, John Klein, Mary Jo Williams, Sandra Molesworth, Ruth Whippo, Sheril Kershman, Grace Hardy, Evelyn Graham, Carol Ann Coffin. Third row: John Ellzey, Bobby Luthi, Dan Tarbox, Mike Ballew, Ronald Fries, Sharon Miller, Joan Beard, Caroline Bounds, Peggy Ferguson, Kay Russell, Ruby Briscoe, Karen Montgomery. Fourth row: Joe Champion, John Burris, Roy Headlee, Joe D. Newman, Barbara Bohanan, Darlene Clark, Karen Day, Jeannie Huston, Delia Carroll, Bobbie Jo Miller, Rhonda McClure, Karen Cambridge, Janice Skaggs.

First row, left to right: Gary Peterson, Lynn Pattison, Jackson Dobbs, Glenn Pattison, Bobby Kite, Mary Macias, Carolyn Wagner, Karen Lewis, Judy Hooper, Lee McClanahan, Linda Moody, Nina Matthews. Second row: Richard Witt, Fred Flanagan, Dewayne Bohn, Dicky Watson, Jerry Kile, Jimmy Ezell, Suzie Holt, Mary Watson, Janice Cornelson, Betty Cudd, Cheryl Cutting, Georgia Reeves, Sue Ann Dearman. Third row: Bill Newman, Raymond O'Brien, Donald Boren, Garland Edwards, Danny Overton, Betty Eisenman, Rita Queener, Sharon Atchison, Sharon Scott, Len Wall, Martha Burris, Patsy Drake, Peggy Barnett, Kay McClung. Fourth row: Lon Lusk, Bob McCutcheon, Randy Gyger, Clif McGarraugh, Dewitt Wall, Beverly Blurton, Linda Wood, Martha Daves, Judy Anderson, Phylis Huston, Nina Allen, Karen Atchison, Vivian True, Kay Judice.

CHORALEERS

First row, left to right: Gary Bryan, Joe Schollenbarger, Kim Thomas, Benny Conley, Bobby Kile, Don Savage, Joe Coon, Larry Barnard, Johnny Leicht, Danny Bruce. Second row: Tex Pearson, Larry Maupin, John Erickson, Freddie Lewis, Charles Moore, Larry Hamrick, Tommy Lovett, Ira Smith, Jimmy Gipson, Harry Drake, Don Wagner. Third row: Coach Royce Hillman, Gerald Logan, Wayne Townsend, Corwin Padget, Raymond McGarrough, Gene Rex, Danny Witt, Johnny Ezell, John Devers, Victor Stidham, Danny Hudson, Terry McWhorter.

SEVENTH AND EIGHTH GRADE FOOTBALL

First row, left to right: Jerry Jamison, Henry Helfenbein, Tommy Bolerjack, Bobby Slater, Scott Sanford, Calvin Jones, Mike McLain, Bill Joe Chadwick, Jackie Simmons, Bill Blackmore. Second row: Gary Hurt, Keith O'Quinn, Galen Slaughter, Jimmy Plummer, Byron Simpson, Bill Pletcher, Dan Tarbox, Kenny Castlebury, Paul Fredrick, Roger D. Wright. Third row: Coach Royce Hillman, Danny Thurman, Tommy McLarty, James Fountain, David Fike, John Ellzey, Don Boyer, Paul Haywood, Douglas Pierce, Bobby Luthi, Joe Paul Daves, Joe Champion, Charles Kelly, Coach Bob Gibson,

SIXTH GRADE FOOTBALL

First row, left to right: Randall McLain, David Baker, Kenny Simms, Vickie Symons, Dickie Watson, Jerry Kile, Mackie Hawkins, Grant Drake, Glynn Pattison, Lynn Pattison, Bruce Collingsworth. Second row: Bobby Cook, Jimmy Simpson, Lon Lusk, Jimmy Ezell, Martin Kershman, Eddie McGarrough, Roy Lynn Stollings, Don Williams, Qlo Crum, James Mooneyham, Jerry Slaton, Sammy Land. Third row: Coach Adrian Kerns, Mike Clennan, Larry McEntire, Ted Jenkins, Jack Bell, Cliff McGarrough, Randy Gyger, Bob McCutcheon, Larry Kerns, Buddy Bolerjack, Jimmy Anderson, Leon Doffer, Coach Eddie Williams.

GIRLS' BASKETBALL

Kneeling, left to right: Mavolyne Sadowsky, Penny Price, Kaye Thurman, Jeanene Frantz, Sue Skulley, Dana Ballard, Evelyn Graham. Standing: Sue McClung, manager; Lois Williams, Corline Selby, Ann Yates, Ann Acker, Mary Jo Williams, Sandra Bolerjack, Mr. Fred Zachary, coach.

Kneeling, left to right: Johnny Leicht, Freddie Lewis, Joe Champion, Harry Drake, Joe Coon. Standing: Curt Warren, manager; Tommy Lovett, Terry McWhorter, Don Wagner, Jimmy Gipson, John Erickson, Royce "Bubba" Hillman, coach.

BOYS' BASKETBALL

elementary

"The great pleasure in life is doing what people say you cannot do." So said Walte Bagehot. Here in Elementary School your teachers are striving to help you develop the skills, habits, and associations that in the not so distant future will enable you to do things that may seem impossible to you now.

There is no faith so great as the faith of a little child. Your lives have been placed in our hands. We have tried constantly to justify your faith in us.

Sincerely,

James L. Wright

BILLIE ALLEN

MABEL BOWEN

MARIE CASTLE

NADINE CRUM

THELMA DAVIS

RUTH DRUM

MAURINE FLATHERS

ERNESTINE FREDRICK

GENEVA GILSTRAP

KATHRYN JUDICE

VERA KELLER

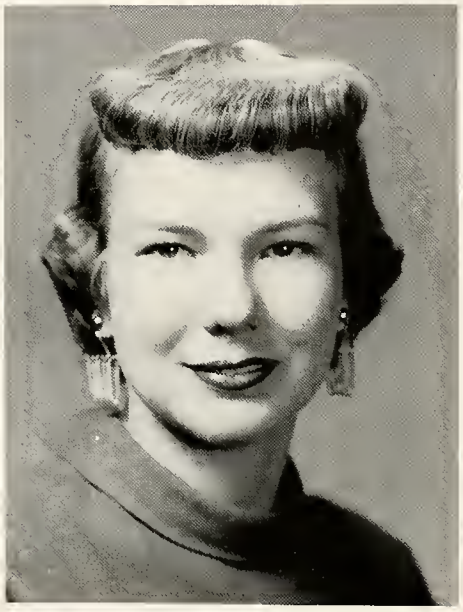

JACQUITA KERNS

OKLA MAE KEY

THELMA LAND

WILDA NELSON

KATIE PRICE

VIOLA REITZ

OMA RYAN

RHEBA SHEARER

FAITH SMITH

MARY THOMAS

DORA WAUGH

CAROL WHIPPO

FLOY WILLIAMS

JEWELLE ZACHARY

5A

First row, left to right: Donna Jones, Luanna Holloway, Miller Cunningham, Gil Mize, John Zachary, Polly Loving, Carol Longhofer, Mrs. Castle, teacher. Second row: Beverly Barnes, Mike Blank, Jane Webb, Genette Cudd, , Elbert Riley, Dorinda Brown, Meril Hargrove. Third row: Patsy Melott, Byron Thurman, Mike McCoy, Cheryl Frantz, Gerald Gibson, Elaine Trumm, Richard King. Fourth row: Nick Nemsgern, Sharon Harris, Kenneth Payne, Jerry Price, Connie Smith, Freddie Adcock, Richard Sharp.

First row, left to right: Dick Murry, Benny Graham, David Lee Smith, Bryna Crum, Judy Pearl Gilbert, Nancy Walker, Cheryl Puls, Mrs. Gilstrap, teacher. Second row: Michael Ohmas, Don Savage, Neal Davis, Kengle Pearson, Mickey Settles. Karen Kay Bowman, Janet Hurter, Carolyn Moulton. Third row: Jimmy Carter, Bill Garner, Bob Boxwell Judy Turner, Mischelle Lusk, Janice Schwalk, Phyllis Daley, Donald Earl Johnson. Fourth row: Sondra Hawk, Ronald McDaniel, Henry Warden, Gerald Alexander, Linda Bryan, Key Kerns, Vicki St. Aubyn.

5B

5C

First row, left to right: Ida Nell Key, Jaunita Williams, Duane McGarrough, Donna Ballenger, Charles Acthinson, Phillip Massie, Glen Johnson, Sue Turner. Second row: Larry Hawkins, Barbara Brandt, Stephen Dunkle, Jimmie Brown, Pamela James, Thelma Stroud, Larry Williams, Richard Condor, Mrs. Kerns, teacher. Third row: Diane Malaney, Wanda Orr, Jacqueland Bryant, Kyra Crum, Joseph LaMaster, Sharon Seago, Dorma Stafford, Billie Graves, Candace Mutchler. Fourth row: Karen Devers, Marolyn Randall, Dorothy Rawson, Alice Mounts, Jackie Green, Catherine Croughin, Clifford Phelps, Judy Headlee.

First row, left to right: Jean Stumpf, Carol Graves, Danny Barclay, Clarence Herrington, Stanley Guffey, Jim Lofland, Carol Ann Munger, Mrs. Crum, teacher. Second row: Marcella Harder, Claudia Land, Chyrle Carter, Richard Neelley, Leslie Witt, Loveta Briscoe, Charles Amrine, Douglas Fuller. Third row: Michael Cope, Kay Headlee, Carolyn Parker, Geral Jeffrey, Shirley Martin, Lynette Vaughan, Janet Williams. Fourth row: Jeannette Felix, Mary Croughin, Leona Barlow, Mary Frances Shultz, Billy Matthews, Dan Pitzer, Tommy Butler, Mike McLarty. Absent: Diana Cudd.

5D

5E

First row, left to right: Vickie Lawrence, Wayne Gathers, Patsy Thomas, Gloria Coffin, Jackie Cosner, Karen Barnard, Nancy Crum, Mrs. Drum, teacher. Second row: June Wylie, Mike O'Brien, George Wood, Ronnie Thrasher, Shirley Rawson, Reba Hartsell, Angela Jones, Ronald Rex. Third row: Kenny Norris, Jerry Long, Arnold Wood, Roy Kile, Terry Shackelford, Rodney Hale, Patricia Maxwell, Dorothy McGarraugh. Fourth row: Ann Brittain, Danny Bishop, Sarah Pierce, Kay Saulsbury, Karen Skulley, Dennis McClung, Jerry Buxton, Linda Ferguson, Sue Headlee. Absent: Cheryl Voorhees.

First row, left to right: Peggy Ellen Gray, Dennis Scanlan, Cynthia Ann Roberts, Jerry Helfenbein, Michael Watson, Leon Smith, Sally Sanford, Gayle Trew, Mrs. Whippo, teacher. Second row: Boyce Overton, Gary Stevens, Donna Jones, Harold Carnes, Danny Wilson, Katherine Barclay, John Dobbs, Kay Stockton. Third row: Linda Cost, Sandera Terry, D. Allen Miller, Jerry Robinson, Jerry Brady, Steve Johnson, Orrille Allen, David Threadgill.

4A

4B

First row, left to right: Ben Saied, Timothy Padgett, Norma Swinney, Mary Louise Hankins, Eddie Doiel, Larry Burger, Kenneth Williams, Marilyn Philley. Second row: Marlene Combs, Bennie Anderson, Larry Wilson, Lue Ann Wages, Ferd Koehn III, Julie Sharpless, Johnny Folley, Mrs. Key, teacher. Third row: Linda Jones, Tony Miller, Donna McCoy, Sue Cox, Scott McGarraugh, Drucelia Young, Linda Ruth Corbell, Donald Hennigh. Fourth row: Topsy Ann Brownlee, John Jouett, Dwane Conine, Steve Spence, Gary Thomas, Sandra Gidley.

First row, left to right: Sharamine Bruce, John Gallagher, Sherman Williams, Sammy Judice, Tommy Dunsworth, Mary Jewell, Joan Warden, Mrs. Williams, teacher. Second row: Dewayne Pattison, Mike Moore, Ray Saulsbury, James McLarty, Phillip Henson, Charles Stanford, Jacqueline Cunningham. Third row: Crystal Maxwell, Linda Alexander, Linda Ellis, Gilda Gilstrap, Joe Bishop, Carol McDaniel, Tim Tregellas. Fourth row: Harley Cornelson, Mike Mitchel, Ann Symons, Sherry Slack, Gaylene Condor, Mike Malone.

4C

4D

First row, left to right: Darrell Bohn, Jean Morris, Donna Moody, Kay Good, Glenna Roberts, Qua Crum, Larry Eisenman, Mrs. Bowen, teacher. Second row: Terry Pattison, Steven Giles, Robert Wade, Janice Daves, Sharon Bull, Julie McDowell, Sandra Allen. Third row: Norma Thomas, Linda Stone, Lee Manross, Jerry Scott, Katy Firestone, Deanna Cook, Constance Spady. Fourth row: Frankie Willoughby, Phillip Stumpf, Frederick Huston, Jess Karns, James Mosier, Billy Jo Caldwell, Fred Nies.

First row, left to right: Linda Sue Good, Timothy Neal Norris, Elva Stafford, Joe Ray Halsey, Tonie Jo Morgan, Donna Cosner, Alvin Daves, Mrs. Smith, teacher. Second row: Barbara Hayden, Mark Kelln, Glen Wagner, Patricia McLarty, William Tandy, Jerry Clark, Bonita Johnson. Third row: Kenneth Faries, Mary Helen Collingsworth, Larry Bowerman, Karen Drake, Sheila Hafer, Shermalee Fulton, Darrell Wilson. Fourth row: Jerry Hughes, Lynn Johnson, Russ Pierson, Starr Russell, Danna Kay Archer.

4E

3A

First row, left to right: Molly Hergert, Deborah O'Brien, Anita Schroeder, Kay Morgan, Kip Lofland, Mike Brown, Sherry Smith, Mrs. Thomas, teacher. Second row: Danny Keller, Billy Williams, Connie Powell, Rebecca Anderson, Patsy Vaughn, Janet Land, Marletta Taylor. Third row: Linda Margrave, Ann Cummings, Glenda Condor, Sammy Jamison, Skipper Pearson, Harold Spady, Bob Harrington. Fourth row: Nayoma Frantz, Randy Crawford, Bobby Quneer, Barbara Blurton, Robert Glassey, Randy Brillhart, Sherill Revert. Absent: Doyce Mallet, Benny Jackson.

First row, left to right: Marilynn Davenport, Bonita Coon, Larry Hester, Carla Barrett, Wayne Turner, Bobby Parker, Linda Rogers, Judy Matthews, Mrs. Nelson, teacher. Second row: Anthony Looney, Glenn McLain, Lynne Williams, Charles Callahan, Craig Lawrence, Derald Gray, Dorothy Stroud, Bonita Jean Holdeman. Third row: Tommy Rickard, Charles Allison, Gloria Ledbetter, Melinda Brown, Ronald Moore, Stanley Wright, Ricky Eudy, Anita Settles. Fourth row: Ramona Moulton, Kathy Price, Barbara Ahmes, Larry Wayne Davis, Joan Frederick, Dewey Clifford Barlow, Cass Dian Thompson, Billy Ferrell.

3B

3C

First row, left to right: Kathy Yarborough, Jana Ballard, Sandra Lott, Christy Holt, Jim Roy Wilson, Mickey Simpson, Steve Sanford, Mrs. Frederick, teacher. Second row: Catherine Parker, Judith Kaye Swink, Karen Thurman, Randy Dieball, Linda Miller, Ray Thomas, Rusty Garvin, Robert Overton. Third row: Joe Lynn Brillhart, Linda Lee Edge, Jean Louise Correll, Bobby Jones, John Champion, Dannie Luthi, Susan Griffith, Roy Linn Holmes. Fourth row: Loren Harder, Joyce Sims, Charles McLarty, Duane Pshigoda, George Allen Rupprecht, Jarold Croley.

First row, left to right: Johnny Doffer, Rennie Kile, Tana Monroe, Linda Roberts, Betty Randall, Larry Hardy, Larry Gilchrist, Mrs. Zachary, teacher. Second row: Retha Cambridge, Wanda Savage, Shirley Hargrove, Barbara Jo Cox, Kay Symons, Rosalind Brillhart, Bobby Limbocker. Third row: Billy Lynch, Bobby Barnes, June Trask, Linda Philley, Buddy Miller, Paul Skinner, DeWayne Click, Rodger Helker. Fourth row: Kenneth Arnett, Kenny Warren, Edward Pshigoda, Bob Pearson, Thelma Nowlin, Linda Evans, Martha Jo Smith, Larry Jines. Absent: Linda McGarraugh.

3D

2A

First row, left to right: Joann Good, Brenda Tilley, Larry Swink, Sandra Scanlon, Jan Stumpf, Linda Moore, Ervin Wilson. Second row: Jackie Barnes, Jimmie Stwalley, Doyal Felix, David Pierson, Cal Schroeder, Joe Trumm, Ronnie Burger, Philip Morgan, Mrs. Houghton, teacher. Third row: Gary Harris, Mike Replogle, James McDaniel, Perry Logan, Amanda Burge, Yvonne Deal, Olive Ann Peak, Loretta Eisenman. Fourth row: Judy Simpson, Winnye Worley, Connie Jo Reimer, Veta Gail Barlow, Donna Jo Wilson, Donna Kay Hardy, Randy Allen, Tony Johnson.

First row, left to right: Tiny Robertson, Ronnie Nemsgren, Millie Graham, Jerry Don Rex, Judy Barnett, Eddie Longhofer, Debra Kile, Gwen Tingley, Mrs. Davis, teacher. Second row: Bobby Adcock, Voncille Hardy, Gary Doil, Burl Keller, Patsy Kay Clift, Vickie Taylor, Darla Jene Burkhalter, Randy Tucker. Third row: Brenda Hughes, Deborah McCurdy, Bobby Githens, Zelma Pierson, Patricia Moore, Lucille Smith, Linda Derrick, James Wylie. Fourth row: Randall St. Aubyn, Lyn Taylor, Garry Schwalk, John Barnes, Jack McKee, Curtis Mosier, Johnny Ford. Absent: Cora Bell Wilson, Susan Fike, Vernon Pshigoda.

2B

2C

First row, left to right: Larry Fulton, Rita Rogers, Sharlene Voorhees, Deanna Foster, Renae Diedrich, Steven Rogers, Kathy Thompson, Jessie Porter, Mrs. Allen, teacher. Second row: Jeff Robinson, Maxine Alexander, Steve Puls, Connie Crum, Chris Ohmes, Debby Malaney, John Garland, Sherry Griner, Don Holmes. Third row: Benny Coughenour, Cynitha Harrison, Zack McKinley, Nancy Wilson, Randy Koehn, Artie Abernathy, Judy Battin, Robert Loving, Mary Katheryn Newman. Absent: Charlotte Smith, Sammy Fountaine, Danny Wade, Larry Schwalk, Richard Thompson, Jerry Dale Green.

First row, left to right: Craig Ragsdale, Debye Putman, Joann Hayden, Jobby McClanaham, Donna Thurman, Billie Jean McClung, Jan Fuller, Glenda Poulton, Mrs. Judice, teacher. Second row: Darrell Hamrick, Donna Douglas, Kristen Brown, Margaret Scott, Carlyn Harrold, Julianne Cunningham, Jan Lee, Beckie Lou Wall. Third row: Linda Green, Priscilla Padgett, Sheila Stafford, Benny Rupprecht, Jerry Ray Overbey, Chuckie Shockley, William Gathers, Carol Wright, Don Williams. Fourth row: David Martin, Karl Kutch, Gary Corbitt, John Ray Lilly, Adrian Southerland, Waylon Thurman, Scott Archer, Sara Beth Arnold, Mary Rawson.

2D

2E

First row, left to right: Joe Randolph, Kathy Moore, Dennis Johnson, Kenda Seemann, Patty Stone, Shirley Hankins, Vicki Cutting, Mrs. Land, teacher. Second row: Gary Faries, Darrell Stroud, Ricky Russell, Robert McCoy, Nancy Gallagher, Mary Dunsworth, Ronny Passons, Jed Monroe. Third row: Davy Eudy, Karen Palmer, Susie Brown, Linda Kay Hafer, Sandra Barclay, Dennis Gibson, Diane Throckmorton, Jerrell Arnett, Sharon Welch. Fourth row: Larry Williams, Lanny Jines, Carol Pruitt, Larry Don Smith, Sam Harris, Debby Wilson, Johnny Threadgill, Mike Devers. Absent: Katrina Lilly.

First row, left to right: Sandy Barnett, Lexie Gilchrist, Kenneth Eisenman, Kietha Jamison, Carolyn Anderson, Dennis Bull, Patsy Reeves, Terri Wright, Clayton Wood. Second row: Nancy Miller, Judy Castle, Fred E. Pack, Ginger Loving, Kenny Jack Kelly, Marilyn Smith, Pat Scarth, Linda Turner, Nancy Lou Doiel, Mrs. Ryan, teacher. Third row: Billie Gilberth, Dale Harold, Robert Howard, Bruce Holmes, Dina Whigham, Richard Trayler, Chris Smith, Bill McClarty, Terry Crum. Absent: Lloyd Moore.

1A

1B

First row, left to right: Richard Hester, Belinda Wilkerson, Lorie Kay Anderson, Garry Stafford, Cassie Pearson, Cheryle McClenny, Carolyn Cunningham, David Neelley, Mrs. Price, teacher. Second row: Bill Dieball, Sherron Baumann, Daniel Helker, Steven Pierce, Ricki Sue Adcock, Michael Vaughn, Kathleen Southerland, Gary Kline, Tommy Scott. Third row: Erick McPherson, Sharon Rupprecht, Charles Arnold, Debra Osborne, Ben Ellis, Larry Morris, Dennis Cudd, Jim Hudson, Mickeal Green. Absent: Beverly Wade, Janice West, Myra Collins.

First row, left to right: Gloria Wagner, Danny Schroeder, Janie Daves, Bobby Williams, Deana Kay Bennett, Butch Hankins, Mavis Williams, Barbara Arnett, Terry Tim Balzer, Mrs. Reitz, teacher. Second row: Guinn Newman, Tex Smith, Carol Ann Conner, Jackie Carnes, Charlotte Pearson, Donald Pshigoda, Paul Giles, Dickie McWhorter, Lyndol Felix. Third row: Mary Ellen Head, Robert Knight, Stephen Johnson, Don Cudd, Scott Doores, Linda Rush, Susan Stockton, Diana McCartney. Absent: Bruce Fountain, Debra Kay Allen.

1C

1D

First row, left to right: Rocky Hastings, Mike Crum, Lee Bowermon, Billy Taylor, Shirley Conner, Pat Jones, Davey Dunkle, Rhonda Walls, Mrs. Shearer, teacher. Second row: Tanis Price, Margie Smith, Jackie Tosh, Ricky Roberts, Judy Mays, Tom Cudd, Billy Nowlin, Phyliss Baker, Becky Witt. Third row: Billy Gene Flowers, Dianna Jenkins, Kay Lou Allen, Bob Corbell, Peggy Matthews, Jimmie Settles, Nolan Larkey, Gary Williams, Billy Brittain. Absent: Sharon Kay Davis.

First row, left to right: Sue Briggs, Brodie Daniel, Chuck Sharp, Eddie Overton, Ronnie Cook, Rosita Coon, Kelly Webb, Mrs. Flathers, teacher. Second row: Carol Thrasher, Elizabeth Stephenson, Susie Moore, Debbie Sue Dieball, Debbie Leonard, Mark Gibson, LaJohnna Red, Donna Wood. Third row: Phyllis Baker, Myrna Crum, Gary Mitchell, Glynn Dye, Lance Russell, Danny Herrington, Randy Tevis, Stephen Williams, Curtis Cummins. Absent: Johny Kelln, Bobby Schartz.

1E

FIFTH GRADE BAND

FIFTH GRADE CHOIR

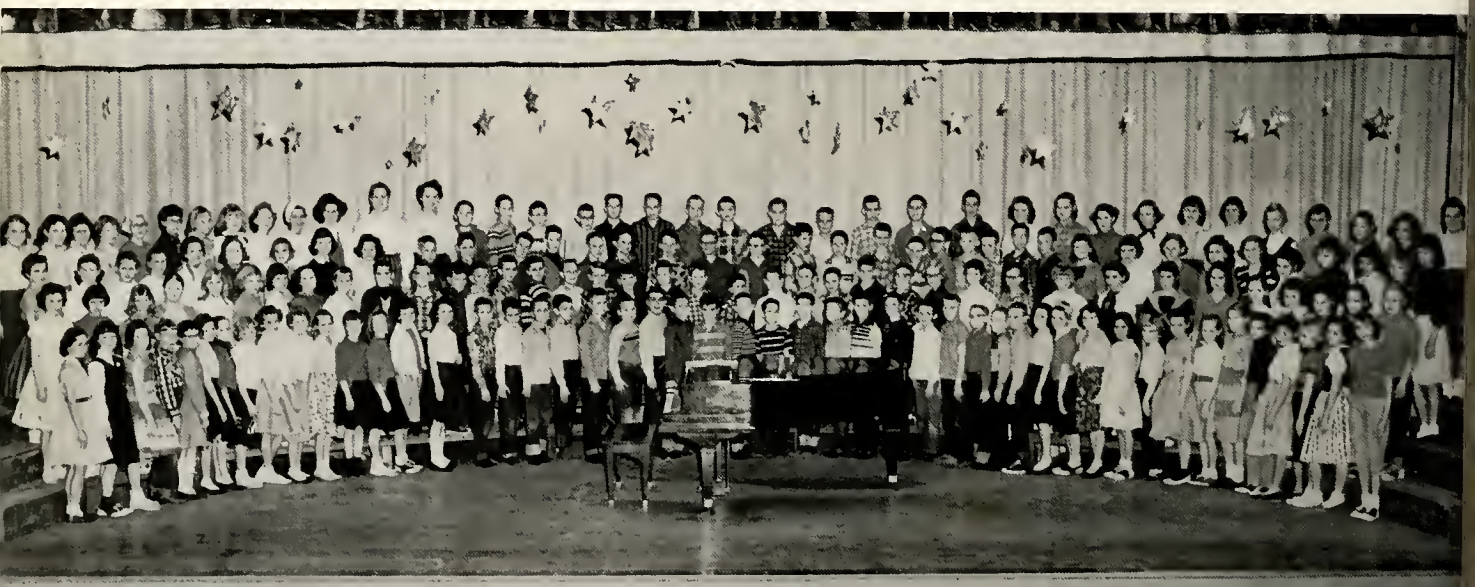

Autographs

Dear Leon
You're a nice ~~guy~~ kid
Sign
Jack Bell

Roses are Red
Violets are Blue
~~Grass~~ is Green
you as fat as
a washinton Machine

Roses are Red
Violets are Blue
you remind
~~me~~ of a B-52
Jerry Slaton

I'll see you in the ocean,
I'll see you in the sea,
I'll see you in the bathtub,
O oops, Pardon me!
Randall McLain

I thank you
are the sweetest
boy in school and
also the dearest by
now. Sammy G.
friend

LITHOGRAPHED BY

TAYLOR PUBLISHING CO.

DALLAS • TEXAS

The Best Yearbooks are TAYLOR-MADE